A SLICK WORKER for life insurance money was discovered in Los Angeles recently.
THE CORNER-STONE of a Dominican convent was laid on the East Side yesterday.

The Los Angeles Times.

A TRAGEDY was enacted in a cabin on the Sacramento River.
THE TORNADO'S havoc in the East is worse than at first reported.

NINTH YEAR. LOS ANGELES: MONDAY, MAY 12, 1890. PRICE: Single Copies 5 Cents. By the Week, 5 Cents.

"Times" Advertising Rates.

Line Schedule.

IN EFFECT FROM MARCH 1, 1890.

CLASSIFIED ADVERTISEMENTS ("Wanted," "For Sale," etc.), 5 cents per Agate line for each insertion, payable at the counter, or $1.20 per line per month.

SQUARE ADVERTISING, DISPLAYED.

RUN OF THE PAPER, $2.75 per square per month, with extra charges for preferred positions, ranging from 10 to 25 per cent., and an equitable scale of discounts to regular and large advertisers. One square contains 6 lines, one inch 12 lines, one column 280 lines of Nonpareil, or 308 Agate lines. Further information on application at the office.

READING NOTICES (in double-leaded Nonpareil, on editorial page), per line, each insertion, 25 cents; on other pages, 20 cents; in single-leaded Nonpareil, 15 cents; by the month, $2.25 per line; in solid Nonpareil, 10 cents per line each insertion; by the month, $1.50 per line. Professional cards, per Agate line, 75 cents per month. Marriages and deaths free. Funeral notices and obituaries, 15 cents per line.

MIRROR ADVERTISING RATES: Transients (under one month) 60 cents per square for each insertion. One month and over, one-third of full daily rates, with the regular percentages for position added. Professional cards, per line, per month, 25 cents. Reading notices, in leaded Nonpareil, each insertion, per line, 15 cents; solid, 10 cents.

Address (Telephone No. 29)
THE TIMES-MIRROR CO.,
TIMES BUILDING,
Los Angeles, Cal.

Amusements.

ILLINOIS HALL, Broadway and Sixth Street.
GRAND CONCERT
—OF THE—
GERMAN CONSERVATORY OF MUSIC,
PAUL COLBERG, Director,
Monday.....May 12th, 8 P.M.
For the Benefit of the G. L. B. A.
Performances by teachers and pupils. Signorina Luisa Marchetti, the great Italian singer. Mr. Geo. Seeman, violinist. Mr. W. R. Stoll, baritone vocalist. Mr. Paul Colberg, pianist. Prof. R. Weller, Ph.D., M.A., will lecture on Richard Wagner. First rendition in Los Angeles of the finale of Wagner's "Walkyrie" (Wotan's farewell and fire charm)—Wotan, Mr. Stoll; piano, Mr. Colberg.
ADMISSION, 25c. RESERVED SEATS, 50c.
Tickets for sale at Gardner's and Brown's music stores and at the Conservatory, corner Fifth street and Broadway.

BASE-BALL PARK.
BASE BALL
MATCH SERIES.
Purse to the Winning Nine.
Saturday..May 10 | Sunday....May 11
THE LONDON CLOTHING CO.'S NINE
(Under the management of Capt. Moody)
vs.
LOS ANGELES.
General Admission.....25 Cents
No extra charge for Grand Stand.
Ladies Free.
Take First-street cable cars to the grounds.

PALACE RESTAURANT AND SALOON,
COR. FIRST AND SPRING STS.
The Most Magnificent and Popular Resort in the City.
FREE FREE
CONCERTS
—BY THE—
CELEBRATED PHILHARMONIC SOLOISTS
Every Night Open 6 to 12.
JOSEPH SHURTZ, Prop.

VIENNA BUFFET.
THE ONLY FAMILY RESORT.
Corner Main and Requena Sts., Los Angeles.
REFINED FREE ENTERTAINMENT.
Vocal and instrumental every night. New programme. New Features.
Finest Cuisine. The Only Original AUSTRIA-HUNGARIAN KITCHEN.
Lemp's celebrated extra pale Beer; imported Berlin Weiss Beer; imported Pilsner Beer on draught.
Polite and Attentive Services
F. KERKOW, Proprietor.

ILLINOIS HALL, Broadway and Sixth Street.
Friday Evening.....May 16th
ILLINOIS ASSOCIATION SOCIAL.
A Musical and Literary Programme, Social Intercourse and the Riggins Children in
"CUPS AND SAUCERS."
Everybody is invited.

THE NATATORIUM,
—OR—
SWIMMING BATHS,
242 Broadway, Adjoining New City Hall.
Open daily from 7 a.m. to 10 p.m. Sundays from 7 a.m. to 6 p.m. Tuesday evenings for ladies and gentlemen. Saturday mornings ladies only.
WATER HEATED BY STEAM. Several new porcelain tubs added. Large dressing-rooms connecting with ladies' bath.
WM. J. McCALDIN, Pres't and Mn'r.

Special Notices.

IF THE ANNUAL MEETING OF the Southern California Loan Association will be held Tuesday, May 13, 1890, at 7:30 p.m., at the hall of the Los Angeles Board of Trade, corner of Broadway and First sts., Los Angeles, Cal., at which time amendments to the by-laws will be voted upon and directors will be elected to fill the places of those whose terms expire, and such other business as may properly come before the meeting. J. H. MARTIN, Secretary. 12

IF NEWSDEALERS AND SCHOOL directors: Scratch-pads for sale at this office. 7 inches by 9 inches, $4.00 per 100. 5½ inches by 8 inches, $3.15 per 100. 4 inches by 5½ inches, $1.75 per 100.

IF THE HAMMAM, 230 S. MAIN ST. Turkish, electric, sulphur and other baths; gentlemen's department open day and night; ladies' department open 8 a.m. to 6 p.m. and Tuesday and Friday evenings until 10 p.m.

IF H. H. BENEDICT, MECHANICS' Express, general express and baggage transfer, 203 S. SPRING STREET. Piano and furniture moving a specialty. Telephone 549.

IF NEW & SECOND-HAND BOOKS bought, sold and exchanged. FOWLER & COLWELL, 111 W. Second st.

IF TO JOB PRINTERS: THE TIMES-MIRROR CO will furnish dodger paper, cut to size, for 5 cents per pound.

IF BROADWAY STABLES, NO. 428 S. Broadway, furnishes good turnouts at low prices; telephone 767.

IF FLOWER FESTIVAL EXCHANGE and Boarding Home. 25 E. FOURTH ST.

IF BROADWAY STABLE, NO. 428 S. Broadway, furnishes good turnouts at low rates.

Unclassified.

SPECIAL ANNOUNCEMENT—"THE EUCLID," 361 N. Main st. (formerly Rose block), is now ready for roomers; this elegant house, one of the handsomest and most beautifully finished and furnished in the city, has just been opened by MRS. HOPKINSON, which is a guarantee for its proper conduct; these rooms are rented cheap for the summer to the right parties. Call at once. 12

LADIES, "BLUSH OF ROSES" WILL positively remove tan, freckels, pimples, blackheads, moth patches, liver spots and salt rheum; trial free, at BRANCH OFFICE, rooms 22 and 23 Pearl House, or send postal.

TO CONTRACTORS AND BUILDERS—Who will build a nice 8-room house and take in exchange a good house and lot, near Grand and Washington st. Address 10, E. TWENTY-THIRD ST. 13

NOTICE TO LADIES—LADIES' HATS and Bonnets reshaped in any style desired at the LOS ANGELES STRAW WORKS, No. 24 W. Third st., between Spring and Main.

PLATE GLASS INSURANCE EFfected in th Lloyd's Plate Glass Insurance Company of New York. PIEPER & POWELL, Agents, 108 Broadway.

CALL ON MRS. EUBANKS AND GET her latest styles for dresses; all work guaranteed, and cheapness not surpassed. 128 S. BROADWAY. 13

GET YOUR TYPEWRITING, COPYing and dictation work at the HOLLENBECK HOTEL. 6-6

GUARANTEE MORE MONEY ON less security than any one in the city; collateral. 74 & 75 BRYSON BLOCK.

Wants.

Wanted—Situations.

WANTED — SITUATION BY A colored man and wife as first-class cooks in a good hotel, or man will take a place by himself in country or city; can give good references; don't drink. Address J. A. JACKSON, 238 S. Los Angeles st. 14

WANTED—NURSE HAVING HAD practical experience in fever, confinement and other diseases, will take charge of an invalid or children; the best city references given. Address MRS. I. E. BROWN, 608½ S. Broad way. 17

WANTED—SITUATION BY YOUNG German woman to clean house or do washing by the day or week. Apply at 543 S. FLOWER ST.

WANTED — BY A GOOD COOK, A situation to do general housework in a private family. Call at 513½ S. SPRING ST., or address for 2 days A. B. 12

WANTED—DRESSMAKER WISHES work in families; swift work and good fit. Address 334 S. HILL ST., Fletcher block. 17

WANTED — BY A COMPETENT woman to do housework; is a good cook; prefer Pasadena. Call 803 S. HILL ST. 12

WANTED—A PLACE FOR A YOUNG girl to learn dressmaking and millinery business. 115 WALTERS ST., off New Main. 14

WANTED—SITUATION AS COOK, or to do general housework or second work. Address X 40, TIMES OFFICE. 14

BOSTON EMPLOYMENT AND GENERAL AGENCY OFFICE, 209 W. FOURTH ST.

WANTED — SITUATION AS SECond help. Inquire of SEXTON, Catholic Cemetery. 14

A GOOD DRESSMAKER MAY BE HAD by calling at 608½ S. BROADWAY, near P.O. 30

Wanted—Help.

WANTED—SECOND COOK, $50, ETC.; hotel porter, $20, etc.; hostler, $45, etc.; 2 herd boys; dishwasher, $20 and room; pan-washer, $25 and room, and one at $20 and room; ranch hand by the year; 4 teamsters for ranch; bee man, $45 and board; driver for a milk route, $30, etc.; 2 milkers, $30, etc.; ranch hand, $25, light work; 2 hard boys; piano player, $10 a week and board; man and wife as cooks, small hotel; young man to cut meat, etc.; man for a private place, $15, etc.; milker, $35, etc.; milker, $25, etc.; elderly man to chore around a small hotel at the beach; man cook, $30 and room; man to run combined harvester; 2 quarrymen; man to cook for 3 men; first-class barber; boy to learn dentistry; third cook, $10 a week; 13 good ranch hands; first-class coachman with references, $40, room and board.

LADIES DEPARTMENT.—Woman as ranch cook; woman cook for fine hotel; house girl, 3 in family, $15; house girl, 4 in family, $20; small girl, $10 a month; nurse girl, $12 a month; hall girl, $15, etc.; woman cook for small restaurant, no dishwashing, $30 and room; cook for boarding-house, $30, etc.; nurse girl, $10 a month; waitress for small hotel; 3 waitresses, $20 and room; young lady for typewriting and telegraphy; seamstress; pants maker; house girl in nice family, $25, etc.; No. 1 family cook; house girl, 4 in family, $20; German girl, 7 in family, $20; German woman as cook, $25, etc.; chambermaid, must wait some; house girls for Duarte, Santa Ana, Banning, Redlands, etc., railroad fare paid; house girl, 3 in family, $15; house girl, 2 in family; 3 German girls; 2 Swede girls; good woman cook, small place, $20, etc.; nurse girl, $20, etc.; family cook, city; good colored woman as cook, $30 and room, small place; house girl for the country, $25, etc.; 2 girl waiters, $30 and room; waitress for Santa Barbara and San Bernardino, railroad fare paid; waitress for fine hotel, $20 and room. MARTIN & CO., 135 W. First st.

WANTED—AT THE EASTERN EMployment office, 6 dining-room girls for city, San Bernardino and Redlands, $20; nurse girls $10 and $12; 10 girls for housework, $20 and $25; men cooks for country hotels, $30 and $45; also, colored man for housework, $25; 3 teamsters, 129 S. SPRING ST.; telephone 951. 12

WANTED—COOK, $35; GIRL FOR general housework $25, no washing; lady canvasser. EMPLOYMENT OFFICE, P.O. building, room 14. 13

WANTED—2 GOOD SALESMEN. AP-[illegible] to WHEELER & WILSON MANUFACTURING COMPANY, 256 [illegible]. 14

WANTED—A LADY OR GENTLEman to take orders for the finest portrait work in Southern California. Apply at 703 COMMERCIAL ST., room 19. 12

WANTED—"STICKER" HAND; ONE who can work at bench work preferred. Address or call WEST COAST LUMBER COMPANY, San Bernardino.

MALE OR FEMALE HELP FREE, ON short notice. WILLIAMS & CO., employment, rental and collecting agents, 118 S. Broadway. Telephone 621.

WANTED — A FIRST-CLASS CITY solicitor for a specialty. Address X 25, TIMES OFFICE. 12

WANTED — AT ONCE, GIRL FOR general housework. Apply at 401, COR. FOURTH AND HOPE STS. 12

CHARLEY GEAN, EMPLOYMENT agent for competent Chinese help of all kinds, 127 N. LOS ANGELES ST., bet. First & Requena.

WANTED—LADY TO SOLICIT AND advertise for wholesale house. Address X 26, TIMES OFFICE. 13

WANTED—YOUNG GIRL WANTED for general housework and cooking. 405 TEMPLE ST.

WANTED—GIRL TO ASSIST IN housework; good home. 624 GRAND AVE. 13

WANTED—TWO GOOD SOLICITORS. DISCOUNT TEA COMPANY, 146 S. Main st. 12

WANTED—A GIRL, AT ONCE, FOR light housework. No. 117 SIXTEENTH ST. 14

HELP FREE, MALES AND FEMALES, 319½ S. Spring. E. NITTINGER. Tel. 173.

WANTED — CANVASSERS. P. F. COLLIER, basement California Bank building.

WANTED—2 GIRLS FOR GENERAL housework. 144 SIXTEENTH ST. 12

WANTED—2 GIRLS FOR LIGHT housework. 144 SIXTEENTH ST. 12

WANTED—CANVASSERS, AT JNO. CASEY & CO.'S, 245 S. Spring st.

Wanted—To Rent.

WANTED—TO RENT, A GOOD 7 OR 8-room house within 7 or 8 blocks of the business center; also, one of 8 to 10 rooms in the vicinity of Twenty-third st., Figueroa or Grand ave.; also, one of 5 to 6 rooms not more than 7 or 9 blocks out, south or southwest preferred. J. C. OLIVER, 105 S. Broadway

WANTED—TO RENT A COMPLETEly-furnished 9-room house, and family will board with parties taking house. Call at 2607 E. FIRST ST., Boyle Heights. 12

WANTED—TO RENT A SMALL FURnished house for the season; must be cheap; references given. Address X 31, TIMES OFFICE. 15

WANTED — FURNISHED HOUSE, close in; small family; responsible party. Address X 35, TIMES OFFICE. 12

Wanted—Real Estate.

WANTED — BARGAIN IN WELLlocated building lot or neat cottage; state lowest cash required, terms in full and all particulars. Address X 34, TIMES OFFICE. 12

WANTED—HOUSE AND LOT WITHin 2 blocks of car line, for $1000 to $1400, cash. GEORGE S. ROBINSON, 140 N. Spring st. 12

WANTED — GOOD BARGAINS IN city property, improved and unimproved. M. F. O'DEA, 114 Broadway.

Wanted—Partner.

WANTED — PARTNER WITH $3000 to $4000 to put a new O.K. invention on the market which will bring a fortune; only full address accepted. Address X 38, TIMES OFFICE. 12

Wanted—Miscellaneous.

WANTED—YOU TO KNOW THAT C. A. GOODWIN has removed his office to 237 W. First st., and will furnish and hang wall-paper for 18c per roll, and will decorate rooms very cheap. Send me your address; I will call and figure on your work. Quick, lightning estimate, as well as lightning paperhanger.

WANTED—HORSES TO PASTURE; best pasture in the county; man in constant attendance; horses called for and returned without extra charge. W. E. HUGHES, room 20, 107 N. Spring st. Telephone 227.

WANTED—TO CORRESPOND WITH responsible parties familiar with the dried fruit business, such as raisens, prunes, etc., with a view of receiving same on commission, or buying them for cash. Address A. WILL, 601 W. Baltimore st., Baltimore, Md. 12

WANTED — OLD BOOKS AND novels of all kinds, in exchange for new, at SHAFFER'S BOOK EXCHANGE, 338½ S. Spring st.

WANTED—A WELL ESTABLISHED business in exchange for clear unimproved city property. Address T. 79, TIMES OFFICE.

For Lease.

FOR LEASE.
The Arrowhead Hot Springs, near San Bernardino. This charming combined health and pleasure resort will be leased on most favorable terms. Address for particulars the ARROWHEAD HOTEL CO., care B. F. Coulter, Los Angeles, Cal.

Wants.

Wanted—Miscellaneous.

WANTED—LADIES TO USE SIDdall's Yeast Cakes, and encourage Los Angeles industries; over $2000 a month now goes out of California for yeast cakes alone; keep this money here by using SIDDALL'S YEAST CAKES.

WANTED—A RHETORICIAN DEsires scholars; can advance pupils in a short time, so they can write correctly letters of every description, articles for newspapers, magazines, etc.; references. Address X 37, TIMES OFFICE. 13

BOSTON DRESS TAILORING School; special reductions at the Boston Dress Tailoring School, 322 W. Third st., in teaching how to cut ladies' and children's garments from actual tailor measurements.

DO GASOLINE STOVES EXPLODE? Never, when in good order. I make a specialty of cleaning and repairing; 10 years' experience. M. D. BLACKMAN, 403 S. Spring st., with Horseshoe Oil Co.

WANTED — PARTIES TO KNOW that they can be accommodated with money on collaterals by the LOS ANGELES LOAN CO., rooms 8 and 9, Wilson block, corner Spring and First sts.

WANTED—CUSTOMERS FOR NEW and second-hand furniture, carpets, etc., at the new store, 530 S. Spring st.; lowest prices; highest prices paid for second-hand goods. F. M. WILEY.

WANTED—PARTY HAVING GOOD vacant lot, close in, and some cash, desires a trade for improved residence property in southwest part of city. Address X 99, TIMES OFFICE. 16

NEW CITY RESTAURANT. JACOB BAELZ, Prop., 316 S. Spring st.; just opened; strictly first-class; meals at all hours; broiled steaks a specialty; finest ice cream; prices reasonable.

WANTED — FURNITURE AND stoves, large or small lots; also store fixtures; spot cash and highest price paid at REDRICK'S, 426 S. Spring st., or 353 E. Main st.

WANTED—SECOND-HAND FURNIture, carpets, sewing machines and all kinds of household goods; highest market price paid, at BARNES & ARNOLD'S, 218 S. Main st.

WANTED—MARES, YOUNG, HEAVY, stocky and well broke. Address, stating age, color, weight, also lowest cash price, D. WHITING, El Toro, Cal. 20

WANTED—A PURCHASER FOR A choice 10-acre piece of land in Pasadena at a very low price. WOODWORTH & MARBLE, Pasadena.

WANTED—A GOOD FAMILY HORSE in exchange for rent of a 5-room house, desirable, close in; $15 per month. OWNER, 128 S. Broadway. 12

WANTED—EVERYBODY TO KNOW that FRANK F. McCAIN, 212 N. Los Angeles st., is headquarters for seed and eating potatoes.

WANTED — BUILDERS OF NEW houses to buy their electric bells and electric light from RHODES & KEESE ELECTRIC CO., 20 S. Main st.

WANTED—TO BUY SECOND-HAND wagons and carriages. 128 SAN PEDRO ST., near First.

WANTED—SECOND-HAND SAFETY bicycle, ladies' or gents', for cash, at 212 W. SIXTH ST. 13

WHIPS, ROBES AND LIGHT HARness a specialty at M. H. GUSTIN'S, 222 W. First st.

WANTED—OLD HARNESS IN EXchange for new, at M. H. GUSTIN'S, 222 W. First st.

IF YOU WANT TO SELL WAGONS or any kind call on E. MOONEY, [illegible]

WANTED—PICTURES TO FRAME, cheapest place, at BURNS', 256 S. Main st.

WANTED—AN OFFICE DESK. AD-dress P.O. BOX 424, city. 13

For Exchange.

FOR EXCHANGE — 560 ACRES 10 miles west of Tulare, Tulare county, 2½ miles east of Waukena; soil, level, black, rich loam, under good state of cultivation; 100 acres in alfalfa, 40 acres in grain, fruit for family use, also dance of water; 240 acres fenced with three boards and two wires at top; balance wires only; two cheap houses; barn for 24 horses; corrals, etc.; will exchange for good city property and assume some incumbrance; principals only. M. L. SAMSON, 217 W. First st.

FOR EXCHANGE — 24 ACRES 2½ miles from postoffice, Santa Ana, on Main street; new frame house of 7 rooms, hard finished; good barn; flowing well; 18 acres of alfalfa; small orchard; property inclosed with good plank fence; will trade for clear city or eastern lands. Address J. G. QUICK, Santa Ana.

FOR EXCHANGE—A NO. 1 FOOThill stock ranch; 40 acres in wild oats and 120 acres in clover and alfalfa; water and timber; will exchange for house in city or cows and horses; parties will have to pay Government $1.25 per acre. Address X 13, TIMES OFFICE. 13

FOR EXCHANGE—PRICE $36,000; 3 nice, improved ranches located near Fullerton, Orange and Santa Ana, and $5000 to $10,000 cash, for improved Los Angeles property. GOWEN, EBERLE & CO., 132 N. Spring st. 12

FOR EXCHANGE—40, OR 80 ACRES good land near railroad in Kern county; also, nice 7-room house near University; will trade for good lots. MILLER & HERRIOTT, 34 N. Spring st.

FOR EXCHANGE—5¾ ACRES OF improved land ¾ of a mile from city limits, with 6-room house, plastered, bath, closets and pantries; good large stable; give us an offer. PIEPER & POWELL, 108 Broadway. 13

FOR EXCHANGE—LOTS WELL LOcated and clear of incumbrance, at Burbank, Long Beach and Santa Monica, for Lankershim stock, and assume incumbrance. A. P. HOFFMAN, 44 N. Spring st.

FOR EXCHANGE—GOOD PROPERTY in and near Los Angeles for good unincumbered property in Texas, by party residing in Texas. Inquire 128 W. SECOND ST.

FOR EXCHANGE—A CLEAN COR ner on Figueroa st., 132x265 feet, for good clear property. A. P. HOFFMAN, 44 N. Spring st.

FOR EXCHANGE—JERSEY COW FOR farm wagon; good carriage horse for surrey. SHERMAN SMITH, Pasadena ave. and Swain st. 16

FOR EXCHANGE—BUSINESS BLOCK on Temple st. for lots of acre property. Call on OWNER, 28 N. Spring st., room 3. 9

FOR EXCHANGE — $2000, RENTED house and lot, close in, for outside clear land. R. W. POINDEXTER, 125 W. Second st.

FOR EXCHANGE—VALUABLE LEASE of large lot, Broadway, bet. First and Second. R. W. POINDEXTER, 125 W. Second st.

FOR EXCHANGE—RANCHES FOR city property, and city property for ranches. F. A. HUTCHINSON, 213 W. First st.

FOR EXCHANGE—A SMALL HOUSE and good lot for lot and a little cash. CONANT & JOHNSON, 132 N. Spring st. 12

FOR EXCHANGE—DOUBLE-SEATED top buggy for a cow. Address J. A. CRONKHITE, over postoffice. 12

FOR EXCHANGE—A GOOD RANCH for city property. By A. L. AUSTIN, 213 W. First st.

FOR EXCHANGE — CHOICE FIGueroa lot for fruit ranch. NARAMORE, Wilson block.

Music &c.

PROF. HERSEE, PIANO MAKER; EXpert tuner. Orders: GARDNER'S MUSIC STORE, 310 S. Spring st., or CONRADI'S JEWELRY STORE, 121 N. Spring st.

F. W. KRINGEL, PIANO TUNER AND repairer. DAY'S MUSIC STORE, 106 N. Spring st.

Mining.

GOOD MINING PROPERTIES bought and sold—Mining prospects and mines bonded, and capital furnished for development of those that can be shown to have merit. NOLAN & SMITH, 34 N. Spring st.

Strayed or Stolen.

STRAYED—YOUNG BROWN HORSE mule taken up, branded "A.F." on nigh thigh; came to my place on 29th ult.; owner will call and pay charges. P. T. DUFFY, Monte Vista, Cahuenga. 15

Lost and Found.

LOST — A BUNCH OF KEYS, SEVeral flat and two large keys; finder will please leave at TIMES OFFICE. 12

For Additional Classified Advertisements See Second Page.

TORNADO'S TERRORS.

The Wind's Wild Work in Many Places.

Northern Missouri Suffers Severely—Several Persons Killed.

Later Accounts of the Great Disaster at Akron, O.

Cyclones and Cloudbursts Cause Loss of Life in Pennsylvania—Allegheny Valley Trains Blockaded.

By Telegraph to The Times.

ST. LOUIS, May 11.—[By the Associated Press.] Several violent storms in the form of tornadoes have occurred in different parts of Northern Missouri within the past two days, and a large amount of property has been destroyed and several persons killed.

In Harrison county, a number of houses and barns were demolished, and a large amount of farm property was destroyed. William Wilson and two small children were blown away with his house and killed, and several persons were injured.

In Gentry county, more than twenty buildings were destroyed, and Mrs. Nathan Green was killed. Cattle and hogs were killed, and a good deal of general property, as well as crops, were greatly injured.

Five or six dwellings and several outbuildings were blown away south of Memphis, Mo.

Near Blythesdale, Mrs. Moore and Jane Moore and Mrs. Henry Young were fatally injured, and a number of other persons were more or less seriously hurt. More than a dozen houses were wrecked, and other property destroyed.

THE TORNADO AT AKRON.

Scenes of Ruin in the Storm's Path—Many Homeless People.

AKRON (O.), May 11.—[By the Associated Press.] Darkness set in so soon after the tornado shot through the southern part of the city on Saturday evening that not half an idea could be got of the fierceness or extent of the terrible storm. It moved in almost a straight line through the well-settled part of the city, and there is scarcely a foot of the mile and a half but is strewn today with splintered house timbers, broken furniture, uprooted [illegible]

In a trip over the storm's path today 19 dwellings were counted either ripped into kindlings or so badly wrecked that they cannot be occupied. Twenty families, numbering about 75 persons, are out of house and home, and are being sheltered by friends. Of 18 persons injured, all will probably recover. Seventy-five buildings, including residences and barns and outhouses, were damaged by the winds, and not one escaped that was in the direct line of the tornado. Uprooted trees are counted by scores. Outhouses in some cases were transplanted from fifty to one hundred feet and set down in neighboring yards.

Thousands of people visited the scene of destruction today. In several churches relief papers were started, and several thousand dollars will be raised for the immediate wants of the homeless people.

William Poole and daughter, who had just driven into their barn, were caught up with the building and rolled with it to the bottom of the hill on which it stood. That no lives were lost was most wonderful. In many instances families escaped by taking refuge in cellars.

IN PENNSYLVANIA.

A Cyclone's Work of Ruin—Several Persons Killed.

FRANKLIN (Pa.), May 11.—[By the Associated Press.] A cyclone passed over the southern part of this county last evening. Two people, Noah Jackson and wife, were killed, and a large number of persons were dangerously injured. The storm was general throughout the county, but the cyclone, which was only about three hundred feet wide, extended about twenty-five miles. Everything in its path was demolished.

Trees were uprooted and houses and barns completely demolished. A large number of cattle were killed. No trains have arrived in the Allegheny Valley since last night on account of slides and a bad wreck near here.

OIL CITY (Pa.), May 11.—The most destructive cloudburst and cyclone ever known here struck this section about 11 o'clock on Saturday night. Houses, barns, bridges, oil-well rigs and gas lines are in ruins.

At East Sandy, about eight miles from here, the residence of William Nunnemaker was blown down, burying the entire family in the ruins. Mr. and Mrs. Nunnemaker were seriously injured and two children will die. Mr. and Mrs. Noah Jackson were buried in the ruins of the residence and were taken out dead. The residences of Thomas Starr and William Lambertson were destroyed. The valley railroad suffered severely.

A Catholic Federation.

PITTSBURGH, May 11.—At a meeting of Roman Catholics tonight an organization was perfected to be known as the American Federation of Catholic Societies. It is proposed to consolidate all Catholic organizations in the country under that name. Arrangements were perfected for a grand public demonstration in this city on July 4th next.

Affray Among Italians.

NEW YORK, May 11.—Pasquale Marrescola and Francisco Midralli, Italian laborers, are dying in the Chambers-street hospital. With others they played cards and drank until a late hour last night, and on their way home they quarreled and hacked each other horribly, one with a stiletto and the other with a razor.

GROVER AND THE GRANGERS.

The Ex-President's Artful Appeal to Farmers.

PITTSBURGH, May 11.—[By the Associated Press.] A special from Steubenville, O., says: A few weeks ago the corresponding secretary of a local lodge of the Farmers' Alliance wrote ex-President Cleveland inclosing a copy of the declaration of purposes of the alliance, and asking Cleveland's views thereon; also on the protective tariff.

Cleveland has replied at some length. In the course of his letter he says that the indifference which the farmers of the country have shown to the adjustment of the tariff system and the ease with which they have been led away from the sober consideration of their needs and rights have excited his surprise. "Struggle as they may," says he, "the farmers must continue to be purchasers and consumers of numberless things enhanced in cost by the tariff. Surely they have a right to insist that this cost shall not be increased for the purpose of collecting unnecessary revenue or to give undue advantage to domestic manufacturers. The plea that infant industries need a protection which impoverishes farmers and consumers is, in view of our national advantages and skill and the ingenuity of our people, a hollow pretext. A plausible presentation of the blessing of a home market should not deceive impoverished agriculturists. There is no market for them which does not take its instructions from the seaboard and seaboard transmits the word of the foreign markets."

Mr. Cleveland expresses his pleasure at seeing the farmers arousing themselves to tariff reform.

A CHINESE TRAGEDY.

TWO MUTILATED CORPSES IN A LONELY CABIN.

The Murderer's Ghastly Work Completed by Coyotes—A Chinaman, Suspected of the Crime, Escapes.

By Telegraph to The Times.

CHICO, May 11.—[By the Associated Press.] A dispatch from St. John, Colusa county, eight miles from Chico, gives an account of a terrible tragedy on the ranch of James Finnell, in which two Chinese were butchered in highbinder style.

Ah Won, Ah Chung and Ah Toy, three Chinese woodchoppers, occupied an isolated cabin on the banks of the Sacramento. The men were not seen for about a week, and yesterday Ah Chung and Ah Toy were found in the cabin, literally cut to pieces. Coyotes had been feasting on the bodies and they presented a horrible sight.

Ah Chung's throat was cut, his head hanging to the body only by threads of flesh. His skull was fractured in several places and his body was a mass of bruises.

On a bank lay the body of Ah Toy. The throat was cut and the body mangled. The skull was split from the top to the mouth; the right leg was cut off and the left foot was partially severed from the body. A razor covered with blood was found, also a 38-caliber five-shooter with four chambers empty and an ax lay near the bodies, ground to razor sharpness.

The only clew to the murderer is the fact that last [illegible] Dr. Duncan of Colusa attended a Chinaman at Oakland who had been wounded by a pistol ball. He said he had quarreled with two companions and they shot him. He said he defended himself with an ax. [illegible] gave the impression that he had [illegible] the worst of the fight. On [illegible] he disappeared, saying he was going to Napa, but no trace of him can be found.

THE RECENT RAIN.

The Effect Generally Beneficial to Fruit and Grain.

SANTA CRUZ, May 11.—[By the Associated Press.] The weather has cleared after two days of heavy showers. The rain for the storm was 1.22 inches, and for the season 54.68 inches. This last rain has done but little injury in this county, but a vast amount of good to pastures, late grain and fruit. The general fruit and crop prospects are good in this county.

OROVILLE, May 11.—The rainfall for the season to date is 54.34 inches. The rainfall last night during ten hours was over two inches, being the heaviest ever known here.

PETALUMA, May 11.—One inch of rain fell here last night, making the outlook for farmers much better.

SONORA, May 11.—Seventy-nine one-hundredths of an inch of rain fell here last night, making for the season 66.03 inches.

RED BLUFF, May. 11.—Rain is still falling, with no prospect of fair weather. Over forty inches have fallen for the season.

The Death Roll.

PETALUMA, May 11.—George D. Green, one of the oldest farmers of Sonoma county, died at Cloverdale last night.

AUBURN, May 11.—Hon. W. C. Norton died this morning of dropsy of the liver. He represented this county at different times in both houses of the Legislature.

PITTSBURGH, May 11.—Rev. Joseph King, for two years pastor of the First Christian Church of Allegheny, died tonight. He was a schoolmate of Garfield in 1852-'53. He was elected president of Hiram College in 1883, but declined to accept.

A Quake.

SAN LEANDRO, May 11.—A very heavy shock of earthquake was felt here at 1 p.m. today. The oscillations were north and south. No damages are reported although many older houses were loosened up considerably.

A Texas Lynching.

HEAME (Tex.), May 11.—Ed Bennett, a negro, was taken from jail last night and lynched for rape committed on a white woman.

Embezzler Crawford Not Caught.

PHILADELPHIA, May 11.—Crawford, the alleged embezzler, did not arrive here on the steamer yesterday.

HACKED TO PIECES.

A Mysterious Murder Near Indianapolis.

Much Valuable Government Property Destroyed by Fire.

A Revolting Story of Crime in the Wilds of South Dakota.

Fears for the Safety of an Officer and Posse Hunting Moonshiners in the Cumberland Mountains.

By Telegraph to The Times.

INDIANAPOLIS, May 11.—[By the Associated Press.] Boys this afternoon in Eagle Creek, west of the city, found the head, trunk, hips and arms of an unknown white man in fragments, apparently cut apart with an ax. The Coroner is satisfied that it is a foul murder, and reports that unusual ingenuity was shown in concealing the body.

Several citizens have mysteriously disappeared during the past three months. The supposition is that the remains are those of Abram Cline, a real-estate agent, who disappeared 10 days ago with considerable money.

GRAVE CHARGES.

Serious Accusations Against Some Naval Officers.

SYRACUSE (N. Y.), May 11.—[By the Associated Press.] Undertaker John McCarthy, who went to Samoa after the body of Chief Engineer Hall, takes exception to the statement of the Treasury Department that there was no ground for his complaint of the treatment of him by certain officers of the navy. McCarthy says he will now call the attention of the President to the matter.

"I am surprised to learn," said he, "that the Secretary of the Treasury simply accepted the officer's story without further investigation. I would like to ask the Secretary how my casket came to be put into the sea? Certainly I did not put it there. When the Adams came after me some of the officers came ashore and three of them got drunk. The boat went away, leaving them on the island. To get on board, I had to hire a native boat and wade knee-deep into the water, carrying over those officers who were so beastly drunk they could not stand.

A Story of Miscegenation and Murder.

FORT SISSENTON (S. D.), May 11.—[By the Associated Press.] The Indian wife of a negro soldier named Thomas, living on the reservation, during her husband's absence at the western post has been living with an Indian buck. A few days ago Thomas returned, his enlistment having expired, but not relishing the condition of his marital relations, went back to the army. The Indian police have just learned that Mrs. Thomas and her buck have been found murdered. No particulars are given.

Suspicion attaches to Thomas, but it is thought the wife of the buck who was living with Mrs. Thomas is responsible.

A COSTLY BLAZE.

Much Valuable Government Property Destroyed.

WILLETS POINT (L. I.), May 11.—[By the Associated Press.] Fire at the fort last night destroyed the pontoon house containing Government property valued at about eighty thousand dollars. It included a number of fish torpedoes, a base line transit, valued at $30,000, and much pontoon material.

Later advices received tonight are to the effect that much more valuable property was destroyed than was at first reported. The fire burned five houses. The loss is now estimated to be nearly half a million dollars, perhaps more. The base line transit destroyed was the only one in the United States.

FOUL PLAY FEARED.

A Revenue Officer and His Posse Missing.

MIDDLEBORO (Ky.), May 11.—[By the Associated Press.] Fears are entertained that Capt. Hawkins, Chief Revenue Officer, and his posse of 20 men, who left Middleboro on Wednesday last to destroy an illicit still in the Cumberland Mountains, have met with foul play at the hands of moonshiners. On Thursday afternoon Hawkins telegraphed for a special train to convey 75 prisoners and witnesses to Covington. Since that time nothing has been seen or heard of him or the posse. A search party will be organized.

Stranded in Mormondom.

CHICAGO, May 11.—A dispatch from Salt Lake says that the Said Pasha Opera Company of San Francisco is stranded there, remittances having failed to come and houses being poor. The dispatch asserts that the principals are going, and that the small fry and chorus will be left in a bad way, as they have no money to carry them home.

Engineer and Fireman Killed.

BUFFALO, May 11.—This afternoon as a Lehigh Valley switch engine was drawing a train of freight cars into the city the engine exploded, instantly killing Engineer Pearl and Fireman O'Connor. The force of the explosion was terrific, the report being heard two miles away.

Smallpox in New York.

DANSVILLE (N. Y.), May 11.—Frank Striker, an employé of the T. Whiteman Paper Company, is down with malignant smallpox, caught from infected foreign rags in the mill. Relatives and friends attended him a week.

Red Rice's.

Will Occupy 143 and 145 S. Main St.

LOS ANGELES, MAY 11TH—NEXT week Red Rice's folks expect to welcome you at 143 and 145 S. Main st. In the mean time, to reduce stock and save the expense of two handlings, we shall reduce the price on our immense stock at 426, 428, 430 and 432 S. Spring st. and sell all we can of it. As we shall absorb all the splendid furniture of the great Chicago Furniture Company, as well as several other fine purchases, there is no doubt of our having enough goods left to open out the new stores in good shape. People ask why it is that Red Rice gets so much of the good goods offered. 'Tis easy to tell the secret. Red Rice's pay more for good goods and sell the same for less than any other house on this coast, selling for cash, and in great quantities, we can and do sell on a less margin of profit. Last week we bought from Lion & Sons all their stock of matting at a sacrifice. RED RICE'S.

For Sale.

For Sale—Houses.

$1350 WILL BUY THE BEST brick 6-room cottage in Los Angeles; lovely lot; 50x150; beautiful ground; flowers and shrubbery in profusion; 30 fine fruit trees of every variety; nice part of the city; close to three car lines; owner going to Chicago; now is your opportunity to buy a lovely home for a song; this is no time to sell property, but a splendid time to buy. G. W. CONNELL, room 1, Wilson block.

$1800—$1100 CASH, $700 IN TWO 7 per cent. interest net, will buy a handsome cottage of 5 large rooms, hall, pantry's and closets, lot 50 by 125; beautiful lawn, flowers and shrubbery, between Grand ave. and Figueros st. This is elegant and a great bargain. G. W. CONNELL, room 1, Wilson block.

$250 CASH, $400 IN TRADE FOR anything useful, and $850 on long time to suit, buys 5-room cottage on 25-foot lot, 32 Banning st.; 10 minutes' walk from Main and First sts.; 3 minutes from cable car; price $1500. Apply opposite, 33 BANNING ST.

$1100—$250 CASH, BALANCE long time, will buy a nice 3-room cottage; lot 60x160; lovely yard, shrubbery and flowers; wind mill and tank; location unsurpassed; east side. G. W. CONNELL, room 1, Wilson block.

FOR SALE—ADAMS ST., BETWEEN Main and Grand ave., handsome, modern house, 11 rooms, large stable; lot 100x161; a bargain; will take one-fifth in clear property. R. W. POINDEXTER, 125 W. Second st.

FOR SALE—PRICE, $1600, $300 CASH, balance $20 monthly installments, nice house, 6 rooms and bath, stable, lawn, flowers, large lot, located on Twenty-third st., near Main. GOWEN, EBERLE & CO., 132 N. Spring st.

FOR SALE—AT A BARGAIN, OR TO let, modern 8-room house, between Grand ave. and Figueroa st., one block from Adams; fine neighborhood. Call at 332 W. TWENTY-EIGHTH ST. 12

FOR SALE—CHEAPEST BUY IN THE city; call and inquire; 5 acres, close to city limits, and 4-room house near Main st. VERNON LAND COMPANY, 114 S. Spring st. 12

FOR SALE—NICE, 8-ROOM COTTAGE on Angeleno Heights; street graded and everything in first-class order. Call on OTTO BRODTBECK, 121 N. Spring st. 12

FOR SALE—CORNER HANDSOME modern 8-room house; southwest; stable; cement walks; orange trees; a bargain. R. D. LIST, 123 W. Second st.

FOR SALE—A NICE COTTAGE ON large handsome lot, near cars; cost $1800; will sell for $900. R. W. POINDEXTER, 25 W. Second st.

FOR SALE—$650 CASH, HOUSE OF 4 rooms; close in, and rented for $7.50 a month. Call on OWNER, 28 N. Spring st., room 3. 12

FOR SALE—A 6-ROOM COTTAGE, TO be removed from lot, on Olive st., fourth house north of Second. Call at PREMISES. 12

FOR SALE—HOUSE AND LOT, 538 Wall street. Inquire on premises or at 242 S. MAIN ST., new number.

For Sale—City Property.

$1100—$600 CASH, BALANCE long time, will buy the handsomest lot in Los Angeles, in the Park Villa tract, on fine graded st., close to Figueroa; lovely cottages and handsome grounds on both sides of this lot; size, 50x150; $2,800 was refused for this 18 months ago; my buggy at your service Monday; come and see me. G. W. CONNELL, room 1, Wilson block.

FOR SALE—PRICE $2500, 7 FINE LOTS in West End Terrace tract, near Westlake Park and Seventh-st. cable road; price $2500; $400 cash, balance in installments; nice cottage, 5 rooms, stable, cypress hedge, bearing fruit trees; 60-foot lot, located on Twenty-third st., near Grand ave. GOWEN, EBERLE & CO., 132 N. Spring st. 12

FOR SALE—$300, ONE-HALF CASH, will buy lot 50x130 on Jefferson street, close to car line. G. W. CONNELL, room 1, Wilson block.

[illegible] SALE—[illegible] st., [illegible] suitable for business or residence, is offered at a bargain, if taken soon. OWNER, room 1, Wilson block.

FOR SALE—CHOICE, EXTRA LARGE residence lots near Figueroa and Adams sts., cheap and on easy terms to parties who will build. M. F. O'DEA, 114 Broadway.

$2000—LOT 32, LONGSTREET tract, on Madison ave. HUNTER & MEADOWS, 108 W. First st.

FOR SALE—$1050, A FINE RESIdence lot on Twenty-fourth st., with 15 large orange trees. OWNER, 28 N. Spring st., room 3 12

$900—SNAPS; SIXTY FEET ON Twenty-second st., near cable; lots near high school, $1000. 225 N. BUNKER HILL.

$300—$150 CASH, WILL BUY LOT 50x130 on Jefferson st., close to car line. G. W. CONNELL, room 1, Wilson block.

FOR SALE—TWO 5-ACRE LOTS IN McDonald tract. OWNER, 28 N. Spring st., room 8. 12

For Sale—Country Property.

FOR SALE—237 ACRES EXCELLENT corn or alfalfa land; all inclosed and partitioned with fences; young orchard; artesian well; 2 houses, barns and hayhouse; must be sold to pay debts; one half mile south of Norwalk; will be sold together or in parcels; H. E. Rowland, tenant on the place, will show it, or inquire of EDWIN BAXTER, room 80½ Temple block; chance for rare bargain. W. G. COWAN, administrator, E. Alto, Cal.

FOR SALE—TWO SPECIAL BARgains; 35 acres, variety orchard, including 300 apricots and 440 orange trees, full bearing; good soil; water right; will be sold at special rates on account of mortgage; also 40 acres, all set to soft shell walnuts (except small family variety orchard); small house, barn, abundance of water; will care for the place until September, 1891, if desired. Apply at 103 W. SECOND ST.

FOR SALE—13 ACRES NEAR HOLLYwood, nicely improved; 5-room cottage, windmill; house finely furnished; 2 horses, buggy, wagon, cow, everything complete; bearing orchard. If you want a country home, look at this. Money to loan in sums to suit.

11 acres on Jefferson st.; fine orchard; house, barn, mill, etc.; will take part in city property.

7 JOHN A. PIRTLE, 127 W. Second st.

$400—YOU ARE MAKING A MIStake; the 80 acres of land I advertise for $400 is a big snap; I have been on the land and know what I am talking about; if you want this, get a move on you and come and see me, and I will tell you all about it. G. W. CONNELL, room 1, Wilson block.

$400 CASH WILL BUY 80 ACRES of fine level land 2½ miles from the flourishing town of Acton, plenty of water and timber, finest fruit land in the state, partly improved, 30 miles from Los Angeles; fare for round trip, $1.90. G. W. CONNELL, room 1, Wilson block.

THE SIMI LAND AND WATER COMpany has reduced its prices from 10 to 50 per cent.; stock ranges from $2.50 to $6 per acre; grazing lands $4 to $15, and valley lands $25 to $75 per acre. Full information and circular free at the company's office, 123½ W. SECOND ST.

FOR SALE—MOST EXCELLENT land, suitable for all purposes, it being in the frostless part of Cahuenga township and only 3 miles west of the city. Inquire at COLEGROVE P. O. AND STORE. 19

GOVERNMENT LANDS—YOU CAN be located on good Government lands, wheat or fruit lands, by addressing J. C. HARBERT, Times office. 16

FOR SALE—7 ACRES, CLOSE IN, near University, on Rosedale ave.; $525 per acre. PITCHER & GRAY, 125 N. Main st.

For Sale—Live Stock.

FOR SALE—JUST ARRIVED, FRESH, choice family cows and family and saddle horses; horses exchanged for cows and cows for horses; inquire of James Bowers, at Bell's stockyard; parties at Compton, Florence and vicinity, who have alfalfa land for sale, see me. JOHN C. BELL, office in rear of Cathedral, S. Los Angeles st.

FOR SALE—A BARGAIN, A CHOICE stock of Poultry; 8-acre ranch to rent, fitted up especially for raising large quantities of poultry; 5 acres in bearing fruit; barns, large duck pond, plenty of water; close in; this is the finest equipped place in Southern California. Address W., P. O. Box 3002, LOS ANGELES.

KIND FAMILY COWS, FROM $40 UP; also, registered Jersey and Holstein bulls for service; cows for sale on installment plan. At NILES'S STOCK FARM, E. Washington st., near San Pedro st. Office, 16 Court st.

FOR SALE—A HANDSOME DRIVING horse; kind and not afraid of cars; suitable for a lady; weight 1100 lbs; a good driver. Apply at 107 BROADWAY.

FOR SALE — HANDSOME DRIVING and saddle horse; about 1000 pounds; also saddle pony, at a sacrifice. 206 E. THIRTIETH ST., near Main st. 12

FOR SALE—BROOD SOWS AND A-1 stock hogs, at ROSECRANS STOCK FARM, or address E. E. d'ARIOIS, r'm 15, Wilson blk.

FOR SALE—FINE FAMILY HORSE, top buggy, harness and road cart. See COR. SIXTEENTH ST. AND CENTRAL AVE.

FOR SALE—SMALL, STRONG PONY, harness and fine 2-seated carriage. Address X 8, TIMES OFFICE. 12

Red Rice's

Will Occupy 143 and 145 S. Main St.

WE SELL A GOOD MATTING FOR 20 to 25 cents, cheap at 35 and 40 cents. We have got a lot of very poor Hose; it is new, we will be glad to sell you 50 feet for $3, with couplings complete; good Bedroom Sets for $9 and $10; fine Ash Sets, like new, for $15 and $16, cost $27 50; Antique Oak Sets for $16, worth $25; new Oak Sets for $22, worth $30; superb Walnut M. T. Sets for $35, cost $60; good, new Parlor Sets, 7 pieces for $30; new Bed-lounges for $10; good ones for $5 and $6; fine Moquette Base-rockers for $3.50; latest improved Singer Sewing Machine for $20, only used a short time, cost $60; good Wheeler & Wilson Machine for $7; genuine Mahogany Wardrobes for $10; good Ice-chest for $3.50; good Pack saddle for $1.50; splendid Canvas Tent, board floor, windows and doors, all complete for $12; good Wall Tent for $6. For Carpets, Stoves, Crockery, Tinware, etc., get prices this week at

RED RICE'S.

For Sale—Live Stock.

FOR SALE—HORSES AND CATTLE. Come and see us, as we have a large variety, and can make prices to suit. WICKERSHAM'S STABLES, 242 Aliso st.

FOR SALE—A FINE BAY DRIVING mare, 4 years old; only $150. On view at WESLEY AVE. MEAT MARKET, opposite University. 30

FOR SALE—CARLOAD FRESH COWS just arrived; some fine Jersey; sold on installment plan. 123 S. LOS ANGELES ST. 13

FOR SALE—A STYLISH BAY MARE, 5 years old, sound, gentle and a good roadster. STABLES COR. FOURTH AND WALL STS. 13

For Sale—Miscellaneous.

FOR SALE—ONE GOOD COVERED Surrey, a nearly new single Surrey and fancy T Cart, a gentle family Horse, perfectly sound and kind, also Harnesses, etc. Address Box 1605, LOS ANGELES, CAL. 14

FOR SALE—CHEAPER THAN ANY other; the finest bottled lager, equal to Milwaukee, St. Louis or any imported beer, from MAIER & ZOBELEIN'S brewery, Los Angeles.

FOR SALE—4000 1-YEAR-OLD WASHington Navel orange trees, 2-year-old roots; also 500 choice 2-year-old seedlings. F. M. DOUGLASS, 506 S. Spring st.

FOR SALE—FOR CASH, GRAND UPright piano, gas fixtures, carpets and furniture, nearly new, of 8-room house, in part or as a whole. Apply at 636 S. MAIN ST. 14

FOR SALE—EUCALYPTUS TREES, $6 per 1000. DUPUY'S SEED STORE, 219 S. Main, or WIESENDANGER, Bryson-Bonebrake block.

FOR SALE—CABINET GRAND UPright piano, good as new, $150. 327 W. FIFTH ST., between Broadway and Hill. 16

FOR SALE—CHEAP, FINE SURREY and harness. Call at ROOMS 4 and 5, Perret block, corner Third and Spring sts. 12

FOR SALE—CHEAP; BARLEY MILL, boiler and engine, by the STEARNS MANUFACTURING COMPANY.

FOR SALE—OR WILL EXCHANGE for other property, Eagle hay-press. Call or address room 6, 129 S. SPRING ST

FOR SALE—FINE WALNUT CASE upright piano, $175. ROOM 14, 124½ S. Spring st.

FOR SALE—CHEAP, SODA FOUNtain, nearly new. Inquire 404 N. MAIN. 13

FOR SALE—VERY CHEAP, LIGHT-speeding buggy. 527 S. SPRING ST. 12

Money to Loan.

$1,500,000

TO LOAN AT R. G LUNT'S LOAN AND INSURANCE AGENCY, Redick block, corner of First and Fort streets. Loans made on improved city property, country farms, dwellings. Building loans made. Lowest rates. AGENT FOR THE GERMAN SAVINGS AND LOAN SOCIETY Of San Francisco, Cal.

$1,000,000.

SECURITY LOAN AND TRUST COMPANY Of Southern California. 123 W. SECOND ST., BURDICK BLOCK, Los Angeles, Cal.

We are prepared to make loans on improved city or ranch property in sums from $500 to $500,000, with dispatch, at CURRENT RATES. H. M. CONGER, Pres't. G. W. STIMSON, Vice-pres't. M. W. STIMSON, Sec'y. E. F. SPENCE, Treas. FIRST NATIONAL BANK, Trustee.

PACIFIC LOAN COMPANY LOANS money in any amounts on all kinds of personal property and collateral security; on pianos without removal, diamonds, jewelry, sealskins, horses, carriages, libraries, bicycles and building association stock, or any property of value; also on furniture, merchandise, etc., in warehouse; partial payments received; money without delay; private [illegible] rooms 14 and 15, 124½ S. Spring st.

LOS ANGELES LOAN COMPANY will loan money on pianos without removal, diamonds, jewelry, carriages, horses and anything of value; private rooms for consultation; money without delay; all business confidential; rooms 8 and 9, Wilson block, corner First and Spring sts. W. D. ECKSTEIN, Manager.

$500,000 TO LOAN UPON IMproved city and country property; lowest rates; loans made with dispatch. Address The Northern Counties Investment Trust (limited). FRED. J. SMITH, agent, Pomona, Cal.

$1,000,000, FOREIGN AND local money to loan; lowest rates of interest; mortgages and bonds negotiated. W. R. BURKE, Notary Public, 158 N. Spring st.

$1,000,000 TO LOAN AT 9 per cent. gross to 12 per cent. gross, on improved property—Los Angeles city or acreage. HELLMAN, ALLEN & CHALFANT, Ferrett building, 127 W. Third st.

GEORGE S. CRAWFORD, SHORT term loans a specialty; buys notes, mortgages. Room 10 Los Angeles National Bank building, corner First and Spring.

MONEY TO LOAN IN SUMS TO suit. MINOR & WOODWARD, 51 Bryson-Bonebrake block.

MONEY TO LOAN—ON IMPROVED city or country property. A. E. POMEROY, 16 Court st.

MONEY LOANED ON DIAMONDS, watches, jewelry, pianos, live stock, carriages, bicycles and all kinds of personal and collateral security. LEE BROS., 402 S. Spring st.

CALIFORNIA LOAN AND TRUST COMPANY, rooms 9, 10 and 11, Phillips block, deal in short-time commercial paper and buy approved notes and mortgages

MONEY TO LOAN ON COLLATERals. LOS ANGELES LOAN CO., rooms 8 and 9, Wilson block, cor. Spring and First sts.

MONEY TO LOAN ON REAL ESTATE security. DIEHL & CHAMBERS, 38 40 and 41, Bryson-Bonebrake block.

MONEY TO LOAN AT CURRENT rates on good security. M. F. O'DEA, 114 Broadway.

$1,000,000 TO LOAN BY A. J. VIELE, 38 S. Spring st, room 4.

R. W. POINDEXTER, 125 W. SECOND st., loans on good city or country property.

MONEY TO LOAN ON MORTGAGE. MORTIMER & HARRIS, Attorneys-at-Law, 78 Temple block.

SECURITY SAVINGS BANK LOANS Money without delay; no commission. No. 40 SOUTH MAIN ST.

MONEY TO LOAN ON CITY AND country property. G. S. ROBINSON, 140 N. Spring st. (old number 44). 1

TO LOAN — BY PRIVATE PARTY, $700 or $800. Address X 32, TIMES OFFICE. 12

MONEY TO LOAN ON MORTGAGE. C. A. SUMNER & CO., 7 S. Fort st.

$500 OR $1000 TO LOAN. E. BAXTER, rooms 7 and 8, Jones block.

Rooms and Board.

HOTEL BRUNSWICK—THIS NEW and elegant private family hotel, situated on Hill st., corner of Sixth st., opposite the park, is now opened for business; it is the largest and most elegant and rivaling in architectural beauty anything in Los Angeles; also, the interior is elegantly decorated and handsomely furnished; terms reasonable. A. F. ROBBINS.

ST. ANGELO HOTEL, GRAND AVE., near Temple st.; new and elegantly furnished, and is, without exception, the finest family hotel in Southern California; high elevation, fine view, broad porches, plenty of sun; five minutes' walk from courthouse; cable car every five minutes; best caterer in the city; rooms and board reasonable.

THE ARDMOUR, CORNER SIXTH ST. and Broadway (late Fort st.), a select family hotel; everything new and first-class; rooms with or without board; terms reasonable. MRS. S. KELLY, Manager.

SUMMER RATES—HOTEL WINONA, 425 Temple st.; room, with board, $30 per month; room without board; board alone, $5 per week; fine, large, pleasant rooms; central location; American cooking.

TWO YOUNG LADIES OR 2 YOUNG men can get room and board in a pleasant family at very reasonable rates. Apply old 27 N. BUNKER HILL AVE. 12

THE PLEASANTON, CORNER TEMple and Grand ave.; large, desirable, sunny rooms, with or without board; strictly first-class family hotel.

ROOMS AND BOARD—NEWLY FURnished rooms with or without board, at No. 417 Wall st., near business center. MRS. McCONNELL.

HOTEL ROSSMORE, SIXTH ST., opposite park; excellent meals; home cooking; room and board, $25 per month and upward.

LAWRENCE HOUSE, A COMFORTAble hotel, with good table, on OCEAN AVE., Santa Monica, two blocks north of bridge.

To Let.

To Let—Houses.

TO LET — OWNERS OF RENT houses would do well to place their houses with us, and parties in need of houses we will be pleased to furnish a list; we have facilities in our rent department warranting us in most respectfully requesting your patronage. PIEPER & POWELL, 108 Broadway. 17

TO LET—10-ROOM HOUSE ON S. Olive st., near Second, only 3 blocks from Spring st.; house has all modern conveniences; rent $40 per month. BRYAN & KELSEY, 117 N. Spring st. 13

TO LET—AT SANTA MONICA, FURnished cottage, 6 rooms; 2 blocks from depot; ½ block from beach; fine location. Address ROOM 3, Redick block, corner First and Broadway, Los Angeles.

TO LET — HOUSE OF 8 ROOMS; hard finished, nice lawn, flowers and shrubbery, large yard and chicken-house; $15 a month. 634 E. WASHINGTON ST., near San Pedro st. 13

TO LET—6-ROOM HOUSE AND STAble, on W. Fifth st., 2 blocks west of Pearl st.; only $6 per month. Apply to MR. GIBSON, opposite. 30

TO LET — 2-STORY AND BASEMENT house, Hill st., near City Hall, for business man or other responsible renter. LEWIS & PINKHAM, 219 W. First st.

TO LET—5-ROOM COTTAGE AND barn, 453 Belmont ave., near Temple st.; $12.50; water free. Apply to O. J. WIGDAL, at Los Angeles National Bank. 13

TO LET—5-ROOM FLAT ON SECOND floor, near Olive, $18, with water. C. A. SUMNER & CO., 107 S. Broadway. 14

TO LET—NO. 1314 CALUMET AVE., Angeleno Heights, 8-room house with bath. A. E. OLSHAUSEN, 1333 Omaha st. 13

TO LET—A 3-ROOM HOUSE, NEAR Sisters' Hospital, for $3 per month. J. S. CHADWICK, 34 N. Spring st.

TO LET—PRETTY COTTAGE OF 5 rooms, furnished; lawn; rent low. 125 E. TWENTY-THIRD ST. 13

TO LET—6-ROOM HOUSE AND BASEment, close in; $10 with water. R VERCH, room 80 Temple block.

TO LET—DESIRABLE FURNISHED house of 10 rooms; very reasonable terms. 215 N. BROADWAY. 12

TO LET—225 N. OLIVE, NEAR TEMple st., nicely-furnished housekeeping rooms. 12

TO LET—CHEAP, NICE 5-ROOM house. 219 N. BUNKER HILL AVE. 12

TO LET—COTTAGE OF 4 ROOMS, close in. Inquire at 213 S. HILL ST.

TO LET—HOUSES ALL OVER THE city. C. A. SUMNER & CO., 7 S. Fort st.

TO LET—ROOMS, FROM $6 TO $15. 233 W. FIRST ST.

To Let—Rooms.

TO LET—A SUITE OF TWO VERY large and elegantly furnished front rooms on the first floor, at 541 S. SPRING, between Sixth and Seventh sts.; private family; no other roomers; most desirable suite of rooms to let in the city; rent reasonable.

TO LET—LARGE, AIRY, OUTSIDE rooms, handsomely finished and furnished at "The Euclid," 361 N. Main st., opposite Baker block; rooms single or en suite, cheap for the summer to proper parties. MRS. HOPKINSON. 12

AT THE NEW NATICK; NICELY-furnished rooms, with or without board; board and room, $5 to $8 per week; rooms, $3 to $15 per month; office, parlor, gas, baths, free. MRS. BAYLISS, Proprietor.

TO LET — UNFURNISHED, VERY pleasant rooms, or apartments; most healthful locality; very fine view. 22 CLAY ST., between Third and Fourth and Hill and Olive sts. 13

TO LET—239 S. HILL, PLEASANT, sunny rooms, furnished and unfurnished; 2-story house, newly papered, painted and decorated; terms very reasonable. 13

TO LET — A NICELY-FURNISHED front room on first floor, at 412 TEMPLE ST. This is a very pleasant location and only about 3 blocks from Spring st.; rent cheapest in town.

TO LET—LARGE, NICELY-FURnished suites, from $10 to $12; single rooms, $5 and upward; housekeeping privileges. THE WEID, 761 S. Main st. 17

TO LET—6-ROOM FLAT; MODERN improvements. COR. GRAND AVE. AND EIGHTH ST. 12

TO LET—THREE ROOMS AT 449 S. Hill st., and 2 rooms at 415 W. Fifth st., for housekeeping. Inquire at 411 W. FIFTH ST. 12

TO LET—A LARGE FURNISHED suite for light housekeeping, $10. 518 REGENT ST. 13

TO LET — HILL ST., BET. THIRD and Fourth, No. 345, a flat of 4 rooms, unfurnished; lower floor.

TO LET—FURNISHED ROOMS by the day, week or month; second door from MRS. E. PIERSON, 609½ S. Broadway.

TO LET—THE SOUTHWESTERN, 108 and 110 MAYO ST. Single rooms, $1 per week, 20 cents per night.

CALDERWOOD, 308 S. MAIN ST., CORner Mayo; elegant furnished rooms, with baths, single and en suite.

TO LET — UNFURNISHED ROOMS for light housekeeping. 361 N. MAIN ST. 7

TO LET — UNFURNISHED ROOMS for housekeeping. 163 S. LOS ANGELES ST.

TO LET—FURNISHED ROOMS WITH board in private family. 320 S. SPRING ST.

To Let—Miscellaneous.

TO LET—CHEAP, 10 ACRES, CLOSE in, mostly bearing fruit; 4 room house, stable, etc. Address 1729 S. LOS ANGELES ST 13

TO LET—LARGE STOREROOM, MAIN st., near First. STURDEVANT, 109 N. Main st. 17

TO LET—ROOM, WITH POWER, BY the STEARNS MANUFACTURING COMPANY.

TO LET—LIVERY OR FEED STAbles, Broadway, near Fifth st.; rent low. Apply to M. F. WOODWARD, 51, Bryson block.

Excursions.

HO FOR SALT LAKE CITY! EXcursions will leave Los Angeles every Tuesday via Southern Pacific and Rio Grande Western Railway for Salt Lake City and all points east. These excursions will be provided with all the conveniences of modern Pullman tourist cars. All passengers will be met at Salt Lake City by a committee, who will escort them to places of interest, and the freedom of the city will be extended to all. Passengers going east of Salt Lake will be entitled to a 24-hour stop-over. For further particulars and sleeping-car reservation call on or address WILLIAM HIXON, excursion agent, 138 S. Spring st., Los Angeles.

ROCK ISLAND ROUTE EXCURSIONS via Denver and Rio Grande Railway, "the scenic line of the world," leaves Los Angeles every Tuesday via Salt Lake City and Denver. Pullman tourist sleeping cars fully and elegantly equipped. Solid vestibule trains between Denver, Kansas City, Council Bluffs and Chicago. Magnificent dining and free reclining-chair cars. For rates and sleeping reservations call on or address F. W. THOMPSON, agent, 138 S. Spring st.

THE BAPTIST EXCURSION FOR Chicago, New York and Boston leaves Los Angeles Monday, May 12th, stopping at Salt Lake City and Niagara Falls; under personal supervision of Rev. C. H. Hobart, San Francisco. Parties desiring to join this special excursion should apply at once at ROCK ISLAND TICKET OFFICE, 138 S. Spring st. 13

SUNSET ROUTE EXCURSIONS VIA New Orleans run fortnightly, and are "personally conducted" by the Southern Pacific Company. For rates and dates apply to any agent Southern Pacific Company, or the general passenger office, 200 S. Spring st., Los Angeles. JOHN M. CRAWLEY, A. G. P. Agent.

SANTA FE ROUTE STILL AHEAD Of all competitors both in time and distance to all points East. Special tourist excursion East every Thursday. For full information apply to or address any agent, or CLARENCE A. WARNER, Excursion Manager, 29 N. Spring st.

A. G. STRAIN'S MT. WILSON HOTEL and camp, near Observatory; good accommodations; meals and lodging, 50 cents; take Santa Fe to Santa Anita, Siera Madre; 'bus meets all trains for foot of trail, where burros can be had.

PHILLIPS'S WEEKLY EXCURSIONS to the East leave Los Angeles every Thursday; Pullman tourist sleepers, fully equipped, are run through to Boston. Office, 140 N. SPRING ST.

WALTERS'S SELECT EXCURSIONS personally conducted to all points east without change. 19 N. Spring st.

BURLINGTON ROUTE EXCURSIONS every Thursday. T. H. DUZAN, Agent, 126 S. Spring st., Los Angeles.

Personal.

DON'T DISPOSE OF YOUR CAST-OFF clothes until you try Morris, who always pays full value for gentlemen's clothing; orders by mail promptly attended to. Be sure to look for sign, "MORRIS," 215 Commercial st.

LADIES', GENTS' AND CHILDREN'S straws hats dyed, bleached and pressed in the latest styles by the new steam process at the California Straw Works, 264 S. Main st. J. G. THURSTON, Proprietor.

PERSONAL—THE HIGHEST PRICES paid for misfit and second-hand clothing. 335 Commercial st., near Alameda st. S. MEYER.

PERSONAL—A LADY GOING EAST will take charge of invalid or children for expenses. Address MRS. E., TIMES OFFICE. 13

MRS. JOHNSON, CARD READER, 734 S. Grand ave.

Insurance.

NORTHWESTERN MASONIC AID Association of Chicago; cheap and reliable life insurance; 400 certificates in force in Los Angeles. J. K. HOFFMANN, special soliciting agent for Southern California, 439 S. Hill st.

Business Opportunities.

FOR SALE—$600 WILL SECURE A business in which there can be no competition; sure and safe; will clear $200 a month. To one seeking employment that is both permanent and pleasant this affords a rare opportunity. Call or address BENJAMIN, 521 W. Sixth st. 12

PERSONAL—READ AND BE READY; ask your newsdealer for "The Matrimonial News," to issue May 15th; a new, standard weekly for the public; if not at your newsdealers send 10 cents for sample copy to HENRY MORTON, Chamber of Commerce, Chicago, Ill.

FOR SALE—THE FURNITURE OF A boarding-house and lease of the house; house large enough to accommodate 25 boarders; stabling for teams; rent very reasonable. PIEPER & POWELL, 108 Broadway. 13

FOR SALE—THE FURNITURE AND good will of the nicest and best-paying family hotel in Los Angeles, close to business; sickness in family reason for selling. PIEPER & POWELL, 108 Broadway. 13

FOR SALE—DRUG STORE IN GOOD location; fine store, good stock; doing a large prescription business; paying well; cause of selling, party has to leave city. Address P., TIMES OFFICE. 14

FOR SALE—CHEAP FOR CASH, OR exchange for improved property, on account of sickness, a complete stock of drugs; house now doing a good business. Address X 16, TIMES OFFICE. 12

A RARE CHANCE FOR A SMALL amount of capital; a business pays from $150 to $200 per month. Particulars 124½ S SPRING ST, room 7. 14

A BOOK, NEWS AND STATIONERY business centrally located; cheap rent and a good trade established. Address H, P. O. BOX 481. 18

FOR SALE—THE DEL MONICA Hotel at Long Beach; completely furnished and most desirable location; situated opposite the park and depot. Inquire on premises.

MUST BE SOLD, OWING TO SICKness, the Indianapolis Grocery, 608 Spring St.; a bargain to-day. 13

FOR SALE—OR EXCHANGE, FOR real estate a fresh stock of drugs in good location. Inquire at 402½ N. MAIN ST. 13

FOR SALE—AT A BARGAIN, OLD and well-established Washington Bakery; sickness cause of selling. Inquire at 307 ALISO ST.

Personal.

"ECONOMIC" PRICES — SUGAR, 17 lbs brown, or 13 lbs white, $1; 4 lbs Rice, Sago or Tapioca, 25c; 18 lbs white Beans, 25c; Starch, 4 pkts, 25c; Hecker's Buckwheat, 15c; Germea, 20c; Pickles, 10c qt.; 10 lbs Cornmeal, 25c; good black or Japan Tea, 35c; can Gasoline, 90c; Coal Oil, 90c; sack Flour, 80c; 10 cans Salmon, $1; 3 cans Corn or Tomatoes, 25c; 11 cans Fruit, $1; 6 lbs Raisins, 25c; 3 lbs Prunes, 25c; Jams and Jellies, 10c glass; 40 bars Soap, $1; Bacon, 11c; Hams, 13c; Pork, 10c. ECONOMIC STORES, 509 and 511 S. Spring st. Tel. 975.

STILL ON TOP—FRESNO FLOUR, $1.15; city flour, 80c; sugar, brown, 17 lbs., $1; white, 13 lbs., $1; 4 lbs. ice, 25c; 13 lbs. white beans, 25c; germea, 20c; self-rising buckwheat, 15c; pickles, 10c a quart; good teas, 35c; eastern gasoline and coal oil, 90c; 3 cans tomatoes, 25c; hams, 13c; bacon, 12c; pork, 10c; lard, 10 lbs., 85c; 5 lbs. 45c; 2 cans table fruit, 25c; at RALPHS BROS., 601 S. Spring st., corner Sixth.

ASTROLOGER, PHYSIOGNOMIST, and the only one who can cast a true horoscope, and reader of the planets from the cradle to the grave, RUSS HOUSE, rooms 13 and 14, N.E. corner First and Los Angeles sts.

NOTICE TO CONSUMERS: YOU CAN get 13 pounds of granulated Sugar for $1; 3 pounds of the finest Coffee for $1; 3 cans of Pie Fruit, 25 cents; 3 cans Table Fruit, 50 cents; the finest Japan Tea, 35 cents; choice Butter, 30 cents. FRUIT STORE, 272 S. Main st., opposite Third st.

MRS. E. C. FREEMAN, AT 439 SOUTH Spring st., carries a choice stock of breads; also salt-rising bread and Boston baked beans.

SANTA MONICA.

THE SUMMER RUSH FOR THE SEASHORE STARTED.

A Large Attendance Yesterday—A Concert on the Esplanade—Notes from the Popular Seaside Resort.

SANTA MONICA, May 11.—[Correspondence of THE TIMES.] The summer rush has fairly set in, all the trains today being crowded. The beach presented a very lively scene with the many pleasure seekers.

The concert given by the band was [illegible]ded, the selections being particularly well rendered. The following was the programme:

Part I.

"Iroquois March."
Selections, "Mikado."
Waltz, "Spring Flowers."
Quadrille, "Our Partner."

Part II.

Overture, "Tam Bour de Garde."
March, medley, "Hash."
Selections, "Macbeth."
Waltz, "Showers of Gold."

Part III.

Grand selections, "Maritana."
Paraphrase, "Lorelei."
Potpourri, popular airs.
Gallop.

The young gentlemen of Santa Monica gave a hop Saturday evening at the Arcadia which was a very enjoyable one to all present. Messrs. Dobs and Barton of Los Angeles furnished the music. Those present were Mr. and Mrs. E. J. Vawter, Mr. and Mrs. W. L. Tierney, Mr. and Mrs. G. B. Dexter, William Garey and wife, Mr. and Mrs. H. M. Russell, Mmes. L. Edwards, E. K. Chapin, Misses Helen Nelson, H. B. Henderson, Nellie Elliott, Alice Moss, Mary Vawter, C. Willis, L. Francks, M. Chapin, A. Collins, C. Middleton, Messrs. A. Johnson, B. Willis, J. S. French, K. Summerfield, B. Van Allen, Burt Vickery, H. C. Bird, Charles Miller, Dr. Smith, Walter Nugent, Woodhouse, John Dunn, W. Hart, K. Elliot, E. J. Vawter, Jr., J. C. Scott, A. Johnson and Claud Scheckles.

Deputy District Attorney Tanner was called to Redondo Saturday to investigate the case of the People vs. Ilario Rios, who is accused of assault with intent to kill José Lewis Lopez at Ballona.

Judge McElfresh has received the appointment of general agent of the Continental Building and Loan Association of California.

The Spanish population of the town gave a dance at the cañon Saturday evening.

Fred Voss of the St. Charles Hotel drove down a party of twelve in the hotel coach today and enjoyed the music and beach.

Among our many visitors were noticed R. A. Marshall of the Burbank Times, Charles A. Bell and wife, Mr. and Mrs. Fred Voss and child, Mrs. L. Wright, Miss Lena Cowan, Misses L. Gotzin and Nulty, James Ball, Mr. Barden, James Chew, Philip Schaffer, Uncle John Fisher, Mr. and Mrs. Newton, Mr. and Mrs. Moultou, of Los Angeles; C. M. Long, Haywards, Cal.; C. R. Martin and J. J. Ball, Chicago; Mr. and Mrs. Gen. O'Brien and family, Boyle Heights; and L. M. Armstrong of Detroit, Mich.

Prof. A. Cuyas has formed a class in Spanish, which is well attended.

Gen. Velle reports that they have secured the requisite amount, and that the Rev. Mr. Weller will be called to the pastorate of the First Presbyterian Church.

The late train which the officials of the Southern Pacific have placed on their time-table for Saturdays and Sundays, which leaves here at 5:15 p.m., is a great convenience for those who wish to spend the day with us.

The flowers on the beach at the Arcadia draw remarks from all on the beach. J. C. H.

Wong Ah Ling's Funeral.

The remains of Wong Ah Ling, the Chinaman who was killed in the recent riot, was buried from the Coroner's office yesterday. The procession was very lengthy, there being 35 hackloads of celestials. Two Chinese bands were in the procession. Flowers were placed on the coffin, something unusual in Chinese funerals.

DOMINIC N CONVENT.

The Foundation Formally Blessed.

SERMON BY FATHER DOCKERY.

In Which He Canvasses the Catholic Church as an Educator—The Church and the Public Schools.

The blessing of the foundation of the new Catholic school in East Los Angeles was largely attended yesterday, and the exercises were unusually interesting. The school is the work of the Dominican Sisters, and is built in connection with the Church of the Sacred Heart, on Sichel street, where the exercises principally took place. The new school is to be a frame building, two stories in height, and fronts on Griffin avenue. It will be neat and convenient in its construction, and will cost between six and seven thousand dollars.

The services in the church consisted of a forcible address by Rev. Father Dockery. Bishop Mora was present, and officiated in the exercises at the church and the laying of the cornerstone. The floral decorations in the church were handsome, the altar especially being banked in a beautiful way with roses and calla lilies. One noticeable feature of the audience was the large number of children present. There was a class of girls arrayed all in white, who looked very lovely in their spotless garb. Quite a delegation of Catholic Knights of America went over from the city in a body and were present at the exercises.

Father Dockery's address was out of the usual order for such occasions. He took the opportunity offered for a presentation of the Catholic idea in regard to education and the public schools.

It had been the privilege, he said in the beginning, of many of those present to assist in the dedication of two Catholic churches and a Catholic school within one and a half years. They had honored the work by turning out in goodly numbers, and it would be an insult to their Catholic faith to attribute their attendance to morbid curiosity. By this attendance they signified that they rejoiced in seeing flowers that shall never wither away in this good work begun by the Sisters. Their work is in conformity to the divine utterance of the Savior, "Suffer little children to come unto me," which is as true in its divine love today as it was centuries ago.

"The church," he said, "has directed that we must educate our children, and has told where it must be done, in the Catholic parochial school.

NATIONALISTS.

A Gloomy Picture Painted by John Dolland.

HARD LINES OF THE FARMER.

The Nationalist Organ Under Consideration—Mr. Smith's Experience—The New Paper Adopted and Indorsed.

At a meeting of Nationalist Club No. 1, at Temple Hall yesterday afternoon, John Dolland, a farmer of Norwalk, drew a very discouraging picture of the life of a poor man, especially if he be a farmer. He said: "We are poor because we have no money; the rich people have it all. We do not wear fine clothes, except on Sundays, nor can we step at first-class hotels, except in the case of a seceder from our ranks at the late State convention. This is not the first time that a man has sold his birthright for a mess of pottage; and, in the same way the farmers have been sold out; they are sold out every day by the middle men, or 'bucketshops,' which put a price on their products, and say: 'You shall have no more.' The improved machinery now in use makes the farmer poor. He is compelled to pay $4 for a plow-point that costs the maker about ten cents. He has not only this to contend against, but down in my neighborhood the coyotes eat our chickens, the gophers eat off the alfalfa, and the scalebugs ruin the orange trees. We starve at farming, and attempt to raise chickens or fruit, and there we meet trouble. We then go to making butter, and along comes the monopolist, Phil Armour, and says: 'You shall not.' He floods the market with a mixture of meat scraps and cottonseed oil, calls it oleomargarine, and everybody buys it, and the farmer must eat his own butter or starve. You see great reports in the newspapers about the profits of a chicken ranch, raising vegetables, etc. I believe the editors are honest in these statements; they do not know anything about the business, but somebody comes in and tells them these yarns and they print them. We should work for ourselves only. Let the rich people do their own work. Let them take and keep all of the money. We will have a circulating medium of our own, and it will be labor. Interest is what is ruining us. We put our money in the banks, the cashiers steal it; they are living upon the money they stole from us and we are paying them interest on it."

H. G Wilshire postponed his proposed speech, and stated that the board of directors could not make any arrangements with Mr. Smith, the owner of the material on which the California Nationalist is printed, and it is best to go ahead and start the proposed new organ, the "Los Angeles Nationalist."

A resolution was adopted to the effect that the new paper be declared the official organ of the Nationalist organization of this city.

It was announced that Edward Bellamy, the man who looks backward, had sent $100 to the finance committee for stock in the California Nationalist, and coupled the check with praises of the paper.

A dissenter remarked in a stage whisper that he was very easily pleased.

About three months ago the paper was started with a grand flourish of trumpets and trombones, the world was "upside down" and the organ would turn it over. E. T. Smith, a granger from Santa Monica, who had an "ism," was induced to open a Pactolian stream to the extent of $3000. An outfit was purchased, some of the material from a bursted paper at Pasadena and some from another bursted outfit at San Pedro, and finally a serviceable newspaper outfit was set together. It is understood that Mr. Smith, the man with the "ism," has sunk about three thousand dollars, and, as he claims, he was denied any voice in the management, or rather mismanagement, of the organ, he concluded to dam up the Pactolian rivulet. Those who had fattened on fat salaries concluded to engineer a scheme for a new paper, or else oust the man who started the Nationalist. It is understood that Smith was offered $400 for the plant and $200 for the subscription list and good will. It is not stated whether the $100 sent by Bellamy goes with the plant. Of this amount only $100 was to be paid in cash, the remainder in a time check. Smith dissented, and has concluded to continue the paper and try his own hand as editor.

BASE-BALL.

Narrow Escape for Capt. Moody's Nine.

The Los Angeles team came within one run of shutting out Capt. Moody's nine yesterday. The attendance was small, and the game was too one-sided to be of much interest. However, the London Clothing Company's nine, or Capt. Moody's, whichever name the club will bear, may in the future succeed in coming nearer to winning the game. As the national league teams are not making any money, Capt. Moody might probably secure a whole nine from President Spalding at a nominal price. He might get Mickey Welch or Rusie to pitch for his team, and then if he challenges the Duarte or Asuza team he might cover himself with glory. This suggestion is given to Capt. Moody gratuitously, in view of his recent boast of "doing up" the Los Angeles team. The following score will show how near the Captain came to winning yesterday's game—he needed only 11 runs to win:

LOS ANGELES.	A.B.	R.	B.H.	P.O.	A.	E.
Brittan, 3d b	5	2	1	2	4	0
Ward, c	4	0	1	8	4	1
Brown, 2d b	4	1	1	3	2	1
Wooley, s s	5	1	2	0	2	0
Youngworth, 1st b	3	2	0	12	0	0
Ross, l. f	4	2	2	0	0	0
Pier, p	5	1	0	0	3	1
Sherrott, c.f	5	2	3	1	1	0
Regan, r.f	4	0	0	0	0	1
Totals	39	11	10	26	16	4

CAPT. MOODY'S.	AB.	R.	B.H.	P.O.	A.	E.
Hartly, c. f	4	0	1	3	1	1
Leland, 1st	4	0	0	7	0	0
Early, c	4	0	2	3	3	1
Crosby, p	4	0	0	2	3	1
Kaymer, l. f	3	0	0	0	0	0
Long, s. s	4	1	2	1	3	1
Moody, r f	4	0	0	2	1	1
Smith, 2d	3	0	0	4	0	2
Patrick, 3d	3	0	1	5	1	2
Totals	33	1	6	27	11	9

Runs by innings:
Los Angeles.....3 0 3 1 3 0 2 0 0—11
Capt. Moody's.....0 0 0 0 0 0 1 0 0—1

Earned runs: Los Angeles, 3.
Two-base hits: Wooley.
Bases on balls: Pier, 1; Crosby, 5.
Struck out: Pier, 9; Crosby, 3.
Stolen bases: Los Angeles, 16; Capt. Moody, 5.
Umpire, Ramsey.
Scorer, Morley.

GOLDIE HEARD FROM.

Here is what the Peoria Herald has to say of "our Goldie," in a game between the Peoria and Galesburg teams, in which the Peoria's won by a score of 12 to 5: "Goldie was the first man to bat, and he hit the first ball pitched for the first base hit; reached first safely, stole the first base of the season, reached third and finally came home with the first run and received the first hearty applause. Goldie puts up a fine game at short and as a base-stealer he is a dandy. He covers a great amount of territory and does it easily."

AMATEUR BASE-BALL.

The Southern Pacific Base-ball Club and a picked nine, composed of Park Grays and Green Meadows, played an interesting game at Main-street Gardens yesterday afternoon. The playing of both clubs was almost perfect, but one error being made. The Southern Pacific Club won after a hard tussel. Score by innings:

Southern Pacific.3 0 0 0 0 0 0 0 1 0—4
Picked Nine....0 0 0 0 0 2 0 1 0 0—3

Batteries: Southern Pacific, Harrington and Batchler; Picked Nine, Whitehead and Brown. Base hits: Southern Pacific, 1; Picked Nine, 2. Struck out by Harrington, 18; by Whitehead, 13.

The Young Los Angeles base-ball team defeated the Young Giants yesterday by the following score:

Young Giants.....0 0 0 8 0 0 0 1 0—4
Young Los Angeles...6 3 3 0 4 0 3 0 0—19

The Clippers defeated the Jacoby Bros. nine yesterday by a score of 18 to 6.

EAST SIDE.

A Kick About the Mutilation of Shade Trees.

Frank Seville and D. Gilbert Dexter were chosen delegates from the East Side Congregational Church to the general association meeting in Santa Barbara next Tuesday.

The Sunday-school board of the Asbury M.E. Church will have a meeting this evening.

George Myers and family of Cairo are stopping at the Glenwood, in East Los Angeles.

Miss Maggie Douglass of Florence has been stopping in the city for a few days, and during her stay has been the guest of Miss Angie Robinson.

Mr. Keys, formerly of East Los Angeles, and now in San Diego county, is in the city on business. He is drawing the plans of some extensive buildings in that county.

The citizens on the East Side have concluded that forbearance has ceased to be a virtue, and from this on any person mutilating shade trees without the consent of the property-owners will be speedily punished if reported to the East Side Chamber of Commerce. In many instances employés of corporations have climbed into fine shade trees along the street and hacked them to pieces that their wires might not be obstructed. This without the consent of the parties planting or owning them.

Last week Mr. Tibbetts, in moving a large house down Downey avenue, not only took possession of the street, but he hitched his ropes to shade trees, thus girdling the trees, and perhaps killing them outright, beside cutting off the branches and leaving them in such shape as to destroy their beauty. The question was talked over at the Chamber of Commerce rooms, and those present favored the prosecution of any person or corporation who had the impudence to interfere with shade trees along the street.

C. Plummer and wife will leave for Minneapolis, their former home, on Thursday, where they will probably spend the most of the summer. Their friends wish them a pleasant journey and safe return.

John McSorley, formerly of Calaveras county, and June Roper left yesterday for the Calaveras mines, where they intend shoveling out bullion in large quantities.

Miss M. A. Huston is taking a vacation for a few days at Coronado Beach.

The Knights of Pythias will confer the first and second rank on several candidates this evening.

From the Home.

SOLDIERS' HOME, May 10, 1890.—[Correspondence of THE TIMES.] It has become an established custom for ladies of the Relief Corps to visit the Home on Thursdays. Yesterday several Los Angeles ladies paid us a visit, and sang patriotic songs and modern ballads in the library to a highly-appreciative crowd of vets.

At 3 p.m. the ladies of the home, Mrs. Smith, Mrs. Hasse and the Misses Hasse, Mrs. Goodale and Miss Hoyt, made their appearance in the library, and their presence was the signal for the regular Thursday afternoon entertainment to commence. Songs and recitations were the order of the day; the room was well filled; the audience enthusiastic; the performance a decided success.

On next Thursday, in addition to the songs, etc., we are promised the comedy of *Box and Cox*. In the evening a special car from Santa Monica brought out Father Hawe and Father Rooney, accompanied by a number of ladies and youngsters of their flock.

After prayer by Father Hawe a young lady took her place at the organ and, accompanied by three misses and a gentleman, sang "Kyrie Elison" in a manner that showed careful training, and then Father Rooney delivered an eloquent lecture. "Mary, the Ideal Mother," was the theme, but he branched off and gave us a temperance lecture, every word of which went home. He stigmatized intemperance as a deadly sin, which bars man from all hope of heaven, and renders him degraded and contemptible in the sight of his fellow-men. The hall was crowded, and the speaker was listened to with the closest attention.

Cared for by a generous government, with charming and sympathetic women to sing and eloquent divines to lecture them, the old soldiers realize that their lines have fallen in pleasant places. H. R.

PET CIGARETTES
ARE THE BEST.

CIGARETTE-SMOKERS who are willing to pay a little more than the price charged for the ordinary trade Cigarettes will find the

PET CIGARETTES
SUPERIOR TO ALL OTHERS.

They are made from the very highest-cost Gold Leaf grown in Virginia, are unequaled for their delicate aroma and rare fragrance, and are absolutely
WITHOUT ADULTERATION OF ANY KIND.
ALLEN & GINTER, Manufact'rs, Richmond, Va.

Unclassified.

LOOK AND READ!
If You Wish to Sell or Buy
Secondhand Furniture, Carpets
OR TRUNKS.

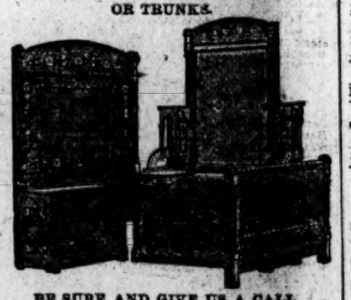

BE SURE AND GIVE US A CALL.
We have in stock a large variety of goods, too numerous to mention, all of which we offer cheap for cash, or will sell on installments.
W. P. MARTIN & BRO.,
No. 349 S. Spring St. Look Box 1921.

GRAND OPENING
—BY—
Joe Poheim, The Tailor,
Of an immense stock of fine Spring and Summer Goods, such as have never been exhibited on this coast. Fine tailoring at moderate prices.

Elegant Business Suits made to order from	$35 00
Stylish Pants made to order from	6 00
Fine Silk-lined Overcoats made to order from	25 00
Stylish English Walking Suits made to order from	30 00
Fine French Pique and Beaver Suits made to order from	40 00

And all other garments in like proportion. These are prices never offered before. All garments made by first-class mechanics. Perfect fit, best of trimmings and workmanship guaranteed or no sale.
JOE POHEIM, The Tailor,
141 and 143 South Spring Street,
Bryson-Bonebrake block, Los Angeles.
208 Montgomery st., 734 Market st., 1110 and 1113 Market st., San Francisco. 600 J st., cor. Sixth, Sacramento, Cal. 103, 107 and 109 Santa Clara st., San Jose, Cal. 1823 Mariposa st., under Grand Central Hotel, Fresno, Cal. 1011 and 1023 Fourth st., San Diego, Cal. 13 Morrison st., Portland, Or.

W. E. BEESON,
235 & 237 W. First St.,
Next to Times Office.
AUCTION AND COMMISSION.
—REGULAR SALES OF—
Furniture, Carpets, Etc.,
—EVERY—
TUESDAY, THURSDAY, SATURDAY,
At 10 a.m. and 2 p.m.
Stock, Buggies, etc., every Tuesday and Saturday at 10 a.m., at No. 120 North Broadway. Outside Sales a Specialty.
BEN O. RHOADES,
Auctioneer.

THIS IS NOT OUR WAY.

This is OUR WAY of Fitting Glasses.
We make the correct scientific adjusting of glasses and frames our specialty, and guarantee perfect fit. Testing of the eyes free.
PACIFIC OPTICAL INSTITUTE,
No. 114 South Spring street.
S. G. MARSHUTZ, Proprietor.
Full stock of Artificial Eyes on hand.

REOPENING
—OF THE—
COMMERCIAL RESTAURANT,
317 Main Street, Downey Block.
ANTONIO PERPICH, the well-known caterer, of 20 years' experience in Los Angeles, hereby informs his many friends and the public in general that he will, on SATURDAY, April 26th, at 6 a.m., reopen this popular first-class restaurant, having had it thoroughly renovated. Excellency of viands and wines, good cooking, careful service and mode of prices guaranteed. Private rooms. Wedding dinners a specialty. All the delicacies of the season on the daily bill of fare. No Chinese help employed. ANTONIO PERPICH Prop.

WAGON MATERIAL,
HARD WOODS,
IRON, STEEL,
Horseshoes and Nails,
Blacksmith's Coal. Tools, Etc.
JOHN WIGMORE,
117 and 119 South Los Angeles St

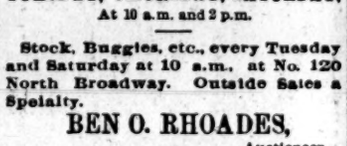

AWNINGS, FLAGS, TRUCK, HAY AND WAGON COVERS.
A. W. SWANFELDT, S.W. corner of Second and San Pedro streets. Telephone 136.

PIONEER TRUCK CO.,
NO. 3 MARKET ST.
Piano, Furniture and Safe Moving. Baggage and Freight delivered promptly to address. TELEPHONE 137.

EDWARD M. BOGGS,
Civil & Hydraulic Engineer.
Irrigation Systems a Specialty.
SAN BERNARDINO, CAL.

CHARLES W. DAVIS, ARCHITECT, ROOMS 3 and 4, DOWNEY BLOCK, Los Angeles.

SYRUP of FIGS

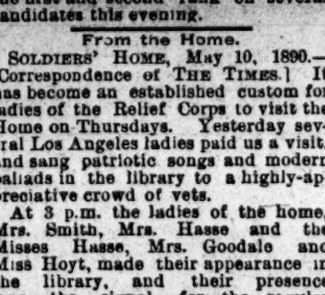

Combines the juice of the Blue Figs of California, so laxative and nutritious, with the medicinal virtues of plants known to be most beneficial to the human system, forming the ONLY PERFECT REMEDY to act gently yet promptly on the
KIDNEYS, LIVER AND BOWELS
—AND TO—
Cleanse the System Effectually,
—SO THAT—
PURE BLOOD,
REFRESHING SLEEP,
HEALTH and STRENGTH
Naturally follow. Every one is using it and all are delighted with it. Ask your druggist for SYRUP OF FIGS. Manufactured only by the
CALIFORNIA FIG SYRUP CO.,
SAN FRANCISCO, CAL.
LOUISVILLE, KY. NEW YORK, N. Y.

LINES OF CITY BUSINESS.

Bakeries and Restaurants.
VIENNA BAKERY AND LUNCH, 3 N. Spring

Books and Stationery.
B. F. GARDNER, dealer in books, news and stationery, 23 N. Spring st., corner Franklin.
LAZARUS & MELZER, 111 N. Spring st.

Clothing—Retail.
MULLEN, BLUETT & CO., cor. Spring and First

Chicago Delicacy Store.
MMES. RUSCHE & DOWNEY, 336 S. Spring st. Boiled ham and tongue, cold meats, chickens, etc., for luncheons.

Iron Works.
BAKER IRON WORKS, 542-564 Buena Vista.

Los Angeles Abstract Company.
LEGAL DEPARTMENT, SARGENT & HARPHAM, attorneys. Office, No. 11 Temple st., Safe Deposit building.

Real Estate.
MILLER & HEBRIOTT, 34 N. Spring st.

City Towel Supply Company.
CLARK & LYTLE, 135 W. First st., cor. Spring.

Attorneys.

GEORGE H. SMITH. THOMAS L. WINDER. HENRY N. SMITH.
SMITH, WINDER & SMITH, ATTORneys-at-law, will practice in all the State and Federal courts. Offices, rooms 1, 2, 3 and 4, University Bank building, 117 NEW HIGH ST., Los Angeles, Cal. Telephone No. 563.

ISIDORE B. DOCKWEILER, Attorney at Law. Rooms 10 and 11, Bryson-Bonebrake block.

L. H. WASHBURN, ATTORNEY-AT-Law, gives special attention to collections by foreclosures or otherwise. NO. 9 N. MAIN ST.

DIVORCE LAW A SPECIALTY; ADvice free. W. W. TAYLOR, Lawyer, 114 N. Spring st., city, rooms 1 and 2.

DIVORCE AND PROBATE LAW A specialty; advice free. HOLCOMB & GARDNER, attorneys, 126 W. First st.

DIVORCES A SPECIALTY; ADVICE free; reasonable rates. LAWYER, P.O. Box 733, Station C, city.

HENRY E. CARTER, NOTARY PUBlic, Attorney at Law. 10 and 11 Bryson-Bonebrake block.

J. L. MURPHEY, ATTORNEY, ROOMS 41 and 42 Phillips block.

Specialists.

DR. GEAN FORMERLY PRACTICED for several years as Chinese physician and surgeon in a large Hong Kong hospital. The Doctor makes a specialty of skin diseases, catarrh, head, throat, lungs, liver, stomach, womb troubles and private diseases, etc. Consultation free. All sick are cordially invited to call at his office, NO. 127 N. LOS ANGELES ST., between First and Requena.

DRS. WONG HIM AND HONG SOI, the famous physicians and surgeons, make a specialty of and cure consumption rheumatism, asthma, rupture, dropsy, catarrh; also eyes and ears, diseases of the head, throat, lungs, liver, stomach, blood, etc. All sick are invited to call at the office, 639 UPPER MAIN ST. P.O. Box 562.

E. A. DIAL, M.D., 124½ S. SPRING ST., venereal, sexual and kidney diseases.

DR. WONG, THE WELL-KNOWN AND practiced Chinese physician and surgeon, makes a specialty of all the various diseases of the body, head, throat, lungs, liver, stomach, blood, womb troubles, neuralgia, piles, etc. Consultation free. All sick are invited to attend. No. 138 UPPER MAIN ST., P. O. Box 1537.

Physicians.

DR. J. ADAMS, PHYSICIAN AND Surgeon. In charge of medical and surgical dispensary. Chronic diseases a specialty. Special attention given to the treatment of all female diseases, both medical and surgical. Office hours: 10 a.m. to 12 m., 1 to 4 p.m.; Sundays, 10 a.m. to 12 m. Office, 250 N. Main st., opposite the St. Elmo Hotel. Residence, 1613 S. Main st.

DR. C. EDGAR SMITH—DISEASES OF women a specialty; rectal diseases treated by the Brinkerhoff painless system. Office cor. Main and Seventh sts., Roberts block.

DR. CHARLES DE SZIGETHY. Office and residence (new number) 415 S. Main st. Office hours: 1 to 4 p.m. and after 7 p.m.; telephone 1056.

REBECCA LEE DORSEY, M.D. Office, 7½ N. Main st.; attention given to diseases of women and children. Telephone 513.

DR. G. DEL AMO, 411 N. MAIN ST., Plaza House. Office hours, 10 to 12 a.m., 2 to 4 p.m.

DR. WEST HUGHES, FORMERLY RESIdent surgeon to the New York Hospital, 79 N. Spring st. Hours: 9 to 12, 2 to 4.

DR. C. E. CLACIUS, OFFICE 41 S. SPRING ST.; hours from 11 a.m. to 2 p.m. Specialty, sexual, skin and chronic diseases.

J. MILLS BOAL, M.D. OFFICE changed to NW. cor. Second and Fort sts., ground floor room, formerly occupied by drug store; entrance on Fort st.

DR. WHITWORTH, 39 N. SPRING ST. Residence 515 Downey ave. Telephone 971.

Homœopathic Physicians.

S. S. SALISBURY, M.D., HOMEOPAthist. Office, rooms 11 and 12, Los Angeles Bank building, corner First and Spring sts. Residence 648 S. Pearl st. Office hours, 11 to 3; hours at residence till 8 a.m.; 7 to 8 p.m. Telephone numbers: Office, 597; residence, 577

A. S. SHORB, M.D., HOMEOPATHIST, Office, 132 N. Main st., Mascarel block. Residence, corner San Pedro and Adams sts. Office hours: 11 to 12 a.m., 1 to 4 p.m. Telephone No. 82.

DRS. BEACH & BOYNTON. OFFICE, 77 N. Spring st., Los Angeles, Cal. Office hours: 8 to 12 m., 1 to 4 and 6 to 8 p.m. Dr. Boynton's residence, 735 Olive st.

M. D. LUMMIS, M.D., OFFICE AND residence, 220½ S. Spring st. Telephone 650.

Dentists.

1882—ESTABLISHED—1882.
DR. L. W. WELLS, COR. OF SPRING and First sts., Wilson block; take elevator. Teeth filled painlessly; gold crown and bridge work a specialty; teeth extracted without pain. Room 36.

TO THE PUBLIC OF LOS ANGELES: DR. W. H. RICHARDS, dentist, of San Francisco, can be seen at Dr. L. W. Wells's office in Wilson building, corner First and Spring sts., room 36; all work guaranteed first class and to please; take elevator.

PAINLESS EXTRACTION OF TEETH with the electric vibrator; gold and porcelain crowns; bridge work. DRS. C. & F. E. STEVENS, rooms 13 and 19, Schumacher block, No. 7 N. Spring st.

ADAMS BROS., DENTISTS, 119½ S. Spring st.; first stairway below the Nadeau Hotel.

DR. TOLHURST, DENTIST, 8½ N. Spring st., rooms 2, 6 and 7; hours 8 to 5.

R. G. CUNNINGHAM, DENTIST, 31 N. Spring st., rooms 1 and 2, Phillips block.

DR. C. V. BALDWIN, DENTIST, 125½ S. Spring st.

Educational.

SHORTHAND, TYPEWRITING AND TELEGRAPHY.
THE LONGLEY INSTITUTE, 126 W. First st., is the only school in the city in which these arts are taught by competent gentlemen, skilled in their profession; terms moderate; call and see. ELIAS LONGLEY, 30 years a reporter, Prin.

KINDERGARTEN TRAINING School. Mrs. Mayhew will organize a class for ladies desiring to study this system of education; the training will include songs and games, with gestures and Delsarte method of expression. Addr ss 1938 BONSALLO AVE.

LOS ANGELES BUSINESS COLLEGE and English Training School, 38, 40 and 42 S. Main st. (now No. 144), near Second; experienced teachers; complete course of study. D. B. WILLIAMS, Principal.

HERR ARNOLD KUTNER, TEACHER of the German language and literature by the natural method. Office 449 S. Spring st., near Sixth. P.O. BOX 1858.

KINDERGARTEN TRAINING school, opposite postoffice. MRS. L. P. WILSON, Principal.

THE LOS ANGELES CONSERVATORY of Music. NO. 506 S. MAIN ST.

H. E. HAMILTON, TEACHER OF violin. No. 648 S. Olive st.

Architects.

R. B. YOUNG, ARCHITECT, ROOMS No. 47, 48 and 49, New Wilson block, First and Spring sts.

C. F. KYSOR. JNO. A. WALLS. OCTAVIUS MORGAN. KYSOR, MORGAN & WALLS, ARCHItects, rooms 1-4, No. 36½ S. Spring.

DAUBENSPECK & FERRIS, ARCHItects, 120½ S. Spring st.

Clothing.

WE ARE SOME PUMPKINS
—ON—

Men's Suits for $4.	Men's Suits for $7.50.
Men's Suits for $5.	Men's Suits for $10.
Men's Suits for $6.	Men's Suits for $12.50.

Men's Suits for $15.00.

WE ARE HOT POTATOES
—ON—

Men's Pants for $1.50.	Men's Pants for $3.
Men's Pants for $2.	Men's Pants for $3.50.
Men's Pants for $2.50.	Men's Pants for $4.

Men's Pants for $5.

Golden Eagle Clothing Co.,
Cor. Main and Requena Sts., under New U. S. Hotel.
H. R. JONES, Manager.

Groceries.

GROCERIES
Retailed at Wholesale Prices.
TELEPHONE 546. HALL & PACKARD'S 341 & 343 S. SPRING ST.
QUOTATIONS NO. 2:

13 pounds best dry granulated Sugar	$1.00	Best Eastern Breakfast Bacon, at	11c
15 pounds best brown Sugar	1.00	Good Eastern Breakfast Bacon	9c
10 cans Standard Corn	1.00	Best Eastern Dry Salted Pork, at	10c
12 cans Standard Tomatoes	1.00	10-pound tin Lard	90c
12 cans Standard String Beans	1.00	5-pound tin Lard	50c
10 cans Standard Pie Fruits	1.00	Can Coal Oil or Gasoline	95c
8 cans Standard Salmon	1.00	10-pound sack fresh Meal	30c
6 cans Table Fruits, best heavy syrup	1.00	2 cans Eagle or Elgin Milk	30c
20 bars finest soap	1.00	1 gallon can Perfection or Crown Syrup	65c
17 pounds best Island Rice	1.00	1 gallon can Golden Drip Syrup	55c
1 gallon can Maple Syrup	1.00	Fine Tea, New Crop	35c
40-pound tin best quality Bar Sugar	4.50	Package Germea or Breakfast Gem	20c
50-pound sack best Northern Flour	1.35	6 Holland Milcher Herrings	25c
Best Eastern Hams, at	13½c		

Bottom prices for white and pink beans. Arbuckle's coffee by the case: Eagle milk and boneless ham. Get our prices before you buy. We mean what we say and do what we advertise. Country orders specially solicited. Send us a list of goods wanted and we will quote prices by return mail, thus enabling you to accompany your order with money or check. Goods packed and delivered at depot free of charge. All other goods reduced in above proportion. A large stock to select from and more coming. Call and see your friends.
HALL & PACKARD, 341 and 343 S. Spring St.

Furniture.

NILES PEASE.
VERY LOW PRICES ON
FURNITURE, CARPETS, LINOLEUMS, ETC.,
FOR THE NEXT SIXTY DAYS.
337, 339 & 341 SOUTH SPRING STREET.

WM. S. ALLEN, FURNITURE WAREROOMS,
TELEPHONE 241.
332 & 334 S. Spring St.,
IMPORTER AND DEALER IN
FURNITURE : AND : CARPETS,
BEDDING, WINDOW SHADES,
Silk and Lace Curtains and Portierres,
Curtain Fixtures, Cornices,
Upholstery Goods,
BABY CARRIAGES, Etc,
Newest and Latest Styles in the City.

J. DIFUSSI,
Maker and Repairer of Musical Instruments.
The advertiser has a long and fully credentiated career in Europe and the United States, and does repairing (personally in all cases) in brass and wooden instruments of all classes, including Violins, Guitars, Mandolins, Harps, Flutes, Clarionet, Banjos, Accordions, Music Boxes etc. Work fully guaranteed in all cases. Being also a practical musician of experience, patrons can depend upon intelligent results. Musical instruments procured from the best and latest sources. Old violins a specialty. Importer of superior Strings.
NO. 115 WEST THIRD STREET, BETWEEN SPRING AND MAIN.

UMBRELLAS
—AND—
PARASOLS
Made and repaired. Specially imported silk. Recovering in every style. First-class work guaranteed. Prompt attention, moderate prices.

SOUTH FIELD WELLINGTON
Selected Lump Coal.
WHOLESALE AND RETAIL.
The most economical and the best for domestic and steam purposes. Ship "KENNEBEC" is now discharging at San Pedro 3400 tons of this celebrated coal. Deal direct from the mine and am prepared to supply my customers at lowest market price.
HANCOCK BANNING,
Importer of South Field Wellington and Foreign Steam Coal,
Yard, 838 North Main St., TELEPHONE 1047. Office, 130 W. Second St., TELEPHONE 36.

JOE BAYER & CO., Telephone 33.
131 NORTH MAIN STREET,
WINE AND LIQUOR MERCHANTS.
CALIFORNIA WINES,
Champagnes, Imported Wines, Ales, Porters, Beers, Mineral Waters and all kinds of Imported Liquors.
PURE WHISKIES.
Bayer's Favorite, Hermitage Bourbon, Hermitage Rye, Oscar Pepper Rye, Oscar Pepper Bourbon, New Hope Bourbon, Horsey Rye, Grey's Rye, Nutwood Bourbon.
WHOLESALE AND FOR FAMILY AND MEDICINAL USE.

Hotels.

ROSE HOTEL, VENTURA, CAL.
THIS NEW AND ELEGANT HOTEL NOW OPEN. Service, table and appointments not excelled by any in America. Sea bathing and fishing. Attractive scenery, with choice of mountain and sea. Ventura River affords the best trout fishing in Southern California. Nearest point to Ojai Valley and Ojai Hot Springs. Stages every day. Only 3½ hours from Los Angeles, 1 hour from Santa Barbara, with four trains daily. One of the most attractive and desirable health resorts on the coast.
HEPBURN & TERRY, Managers.

TERMS OF THE TIMES.

Published Every Day in the Year.

SERVED BY CARRIERS:

DAILY and SUNDAY, per week.....$ .20
DAILY and SUNDAY, per month..... .85

BY MAIL, POST PAID:

DAILY and SUNDAY, per month..... .85
DAILY and SUNDAY, per quarter..... 2.25
DAILY and SUNDAY, per year..... 9.00
SUNDAY, per year..... 2.00
WEEKLY MIRROR, per year..... 2.00

THE TIMES owns the exclusive right for a morning Republican newspaper to publish in Los Angeles the telegraphic "night report" of the Associated Press, (embracing the New York Associated Press and the Western Associated Press,) the greatest news-gathering organization in existence. Its ramifications extend throughout the civilized globe, including cable connections and connections with the Dr Reuter, Havas and Wolff News Agencies of Europe. Our news franchise is for a long term of years.

CORRESPONDENCE solicited from all quarters. Timely local topics and news given the preference. Cultivate brevity, timeliness, and a clear and pointed style. Use one side of the sheet only, write plainly, and send real name for the private information of the Editor.

SUBSCRIBERS, when writing to have the address of their paper changed, should also state the former address.

TIMES-MIRROR TELEPHONES.

Business Office.....No. 29
Editorial Rooms.....No. 674
Times-Mirror Printing House.....No. 455

Address
The Times-Mirror Company,
TIMES BUILDING,
Los Angeles, Cal

ENTERED AT POSTOFFICE AS 2D-CLASS MATTER.

The Times.

BY THE TIMES-MIRROR COMPANY.

H. G. OTIS,
President and General Manager.

WM. A. SPALDING, Vice-President. | C. C. ALLEN, Treasurer.
MARIAN OTIS, Secretary. | A. McFARLAND, Advertising Mgr.

Vol. XVII.....No. 160

DETROIT wants the next Democratic National Convention.

THE result of the new temperance laws in Baltimore has been to close six or seven hundred saloons for good.

"M," WHO writes from Capistrano about the land-buying "Mrs. Gen. Bicknell and her band of ladies," is reminded of our invariable rule—the correspondent's name must accompany his communication.

MR. BRADLAUGH, M.P., opposes the eight-hour law, and considers compulsory legislation on the subject a limitation of man's rights, and impracticable in view of the economic law and the laws of human nature. Mr. Bradlaugh is a warm friend of the workingmen.

SUDDEN good fortune often proves disastrous. Gen. Fremont fainted the other day, when informed that he had a considerable sum to his credit in the treasury, and an old woman in Pennsylvania died last week when she heard that she was to get $3000 pension money, for which she had waited 10 years.

IT is gratifying to know that the President is looking at California through the right end of the telescope. His approval of the San José postoffice appropriation bill shows that his observations are correct.—[The Wasp.

And cetrain Los Angeles Republicans had quite as much to do with the President's change of front as had the Senator and Representative whose immediate duty it was to look after San José's interests.

THE early days of the petroleum boom in Pennsylvania are being duplicated just now in West Virginia, where some wonderful wells have recently been struck, and people are going crazy with excitement. Farms which could have been bought a few weeks ago for $10 an acre are now being leased at $100 an acre, and fortunes are being made on every hand. When it is considered how successful coal-oil operations have been in several sections of Southern California, and how very promising the indications are in numerous localities for finding a good supply of the oil, it is remarkable that more systematic efforts have not been made to develop one or more extensive oil fields. Southern California might have a good many worse things than a coal-oil boom just now.

A CIRCULAR, issued by the board of managers of the Soldiers' Homes, from Washington, contains, among other information, the announcement that the secretary read separate and independent reports from Gen. Black and Gen. McMahon, to whom were referred the testimony taken by members of the board who visited the Pacific Branch Home, in relation to charges against the management of that branch. After a full discussion, upon motion of Gen. Sewell, it was resolved that the reports be received and placed on file, that no further action on the part of the board is necessary in the premises, and that the president of the board be requested to inform the Governor of the Pacific Branch of this action. Thus is Gov. Treichel fully vindicated, and another silly, spiteful attack of the venal Trombone upon a good citizen and officer proved to be altogether without justification or excuse.

AS WE observed yesterday, the press of San Francisco has been remarkably silent on the subject of a competing transcontinental line for that city, concerning which the Daily Report has been endeavoring to arouse some enthusiasm. The Wasp, in its latest issue, refers to the subject. It believes that another road would have come to San Francisco several years ago had not the State received the benefit of the competition insured by the building of the Santa Fé road to Southern California, and the Northern Pacific and Canadian Pacific to Puget Sound. The Wasp believes, however, that the growth of the State and the importance of San Francisco demand an independent line across the continent, and expresses the belief that an extension of the Santa Fé, the Union Pacific or the Chicago and Northwestern through the coast counties would increase the business of the Southern Pacific. It is very doubtful whether that company shares this belief.

THE CITY HEALTH OFFICER'S REPORT.

In a city which justly boasts of its climate, and invites people from all parts of the world to come and partake of the life-giving qualities of its atmosphere, the report of a health officer is of more than usual interest and importance. For this reason the annual report of the Board of Health of Los Angeles for the year ending November 30, 1889, is deserving of somewhat more than passing notice.

The deaths for the year, in the city, numbered 751, as against 676 for the preceding year. The population of the city is estimated at 80,000, which would place the death rate 9.375 per 1000, as against 8.45 for the previous year. This estimate of population is, probably, too large by 10,000; but even reckoning the population at 70,000, the rate would be only 10.728, a remarkably low one—not more than half that of large European cities which are considered very healthy. In the list of diseases from which the deaths occurred, phthisis naturally leads, no less than 111 being credited to that cause. A very large majority of these are undoubtedly cases imported from the East, in an advanced stage, the disease being almost unknown among natives. Old age comes second, with 88 cases, and then diphtheria with 60. Of these 60 deaths, 40 per cent. occurred in the First Ward, and are attributed by the Health Officer to the free communication existing between the order of faith curers, treating this with other diseases, and to the absence of sewers in this ward. No great epidemic of any infectious disease has taken place in Los Angeles during the past twelve months. Small-pox has been entirely absent, but the City Hospital has been kept in good condition.

An interesting feature of the report is a table, showing the death rate of the city for 11 years, from 1878 to 1889. It shows a remarkable improvement during the past five years, even after allowing for over-estimation of population. As it is not probable that the climate has grown more healthful, the difference must be ascribed to a greater attention to hygienic laws.

Dr. MacGowan makes several suggestions in the course of his report, some of which are well worthy of immediate attention on part of the authorities. Regarding sewers, he advises an ocean outfall, upon which question he differs from many, but there is ground for consideration of his complaint that the practice followed by irrigators of damming back the stream of sewage water at the flood-gates, sometimes for hours, so as to obtain a greater head, frequently causes much annoyance, especially in damp and foggy weather, by forcing the gases back into the city, where they pour forth from every manhole, a condition of affairs which is often charged to negligence on part of the Board of Health. This nuisance should be abated.

Regarding the water supply, the reservoirs are said to be as clean as dirt-bottomed reservoirs can well be, but the early cementing of these reservoirs is recommended. The quality of water supplied by the Citizens' and City Water companies is said to be superior to that supplied to most of the world's cities, a statement which some of our citizens will be apt to question.

The disposal of the refuse matters of the city has become a matter of serious importance. The contract with the parties who formerly disposed of the garbage having terminated, the city has no proper method of disposing of its refuse, and a crematory is recommended, which will destroy wet and dry garbage and manure, dead animals, and such refuse, in a complete, inexpensive and inoffensive manner. Such a crematory, large enough for the needs of a city of 100,000 inhabitants, as now in successful use in eastern cities, should not cost over $10,000, while the expense of collection of garbage and running the crematory should not be over $20,000 a year.

Defects in provisions for ventilation and faulty sewer connections in the public schools have been found and the changes required made by the Board of Education. Among other recommendations made is that reservoir No. 4 should be abandoned, as it is unsafe and a constant source of dread to those living under it; also that an inspector of plumbing should be appointed.

This report fully disposes of the wild assertions regarding the unhealthliness of this city, which were circulated by interested persons during the late sewer campaign. It is here shown that Los Angeles is, on the contrary, an exceptionally healthy city. The difference between a death rate of 10 per 1000 and one of 20 per 1000 means that a person has just twice as good a chance of living, within a given period, in the one place as in the other. Surely, such an advantage, together with the absence of cyclones, snowstorms and sunstrokes, would justify us in asking a pretty stiff price for land which carries such climate with it, even did that land not pay big interest on the price.

STATE DIVISION.

The Wasp, Gen. Backus's paper, of San Francisco, has these somewhat perpendicular editorial paragraphs upon a question that is not now, or yet, a live question in California:

This fact should be plainly understood in Southern California. Unless the delegates from the Sixth Congressional District go to the State Convention resolved to pass, without qualification, a resolution for record against division of the State, they can expect but little in the way of recognition on the Republican State ticket.

The sentiment of northern and central California is unalterably opposed to division, and the conviction of people in this respect grows stronger as the State increases in wealth and population.

We believe the last paragraph of the above extract correctly states the proposition intended to be set out; but we do not believe that the matter of State division has sufficiently materialized to make it probable that it will come before the Republican State Convention in any such form as that outlined in the first paragraph quoted. In fact, there are good reasons for believing that the subject will not engage the attention of the convention at all. When our northern and central California friends come to think of the matter seriously in all its aspects, we predict that they will discover good reasons why the issue should not be raised, even by themselves. A problem projected before its time frequently acts as a boomerang against the indiscreet gunner.

In this connection reference may be made to an occasional idle rumor heard in the north touching Col. Markham's alleged position on the subject of State division. Sentiments that he never uttered are attributed to him by mistaken or designing persons. As a fact, the question never having come before him for discussion or action, he has had no occasion to take position for or against it. Col. Markham is a Californian. There is but one California.

Mr. Pixley of The Argonaut is entirely in error in what he editorially states to be his information touching the position of Col. Markham as to the matter (it cannot become an issue in the coming campaign) of State division. There is but one California, and Col. Markham is a Californian. That ought to be sufficient until the proposition becomes a live issue, which time is far off.

NEW YORK speculators have, it appears, already begun to corner silver, in view of approaching legislation, and the Government has had to buy abroad. Perhaps this may hasten legislative action to regulate such speculative gambles.

THE PACTOLIAN STREAM,

And How It Suddenly Ceased to Flow in the South.

[Los Angeles Cor. San Francisco Wasp.]

The withdrawal of Mr. Waterman as a candidate for the Republican nomination for Governor has carried grief into more than one newspaper office in Southern California. With many of the bucolic brethren of the quill the grass has been very short since the real-estate advertisements expired, and they were smiling at the prospect of the Waterman sack being opened.

I know one proprietor of a weekly newspaper in this county who, the day the news reached Los Angeles that Waterman was out of the fight, expressed his sorrow, saying that he would be out $200 in consequence, as that was the sum promised him by Waterman's managers. He felt very dubious about being able to get anything out of Markham.

The Los Angeles Tribune, a daily paper, to float which several Nevada men sank a lot of mopey three years ago, is, however, the greatest sufferer by the withdrawal of Mr. Waterman. For a year past the Tribune has been in financial difficulties, and the Sheriff has several times supervised its publication. A few weeks ago there was a change in the business and editorial management.

All [part of] the back bills were paid, and the Tribune gave signs that it was on velvet. The secret soon leaked that Waterman had not only furnished the capital but had also bought considerable of the Tribune stock. A few days ago, to the consternation of the new managers, the Sheriff clapped on several attachments to secure the payment of old claims of which they had been kept ignorant. A concession of a few days' time was secured.

Then it became known that Gov. Waterman, after having announced his withdrawal from the canvass, had declined to be bled by the Tribune. This announcement, reaching the ears of those who had claims against the Tribune, they started out to attach the concern.

Gov. Waterman evidently did not know the Tribune was loaded with such a heavy charge when he bought it for a campaign weapon. The recoil of its discharge is very likely to hurt him in the pocket nerve, since there is every probability that he will be made a co-defendant in the suits to be brought against that paper. [And will fight.]

State Division—The Northern Idea.

[The Wasp, San Francisco.]

The line of reasoning urged for a division of California—the vast extent of the State and a range of mountains separating one region from another, could be urged with equal force as an argument in favor of dividing the Union and separating the Pacific Coast from the fraternity of States east of the Sierra Nevada.

The idea of division emanated from carpet-baggers, who saw the prospect of United States Senatorships, State offices and the emoluments of a new Commonwealth. It was an imported scheme—the product of a boom imagination, stimulated by individual aspirations for political advancement. It will destroy politically any public man who gives the slightest sign of adherence to it.

The future greatness of the Commonwealth of California can hardly be measured now. We can but dimly comprehend what another quarter of a century will bring forth in the development of the State, but we do fully realize that the area of California is one of her attributes of greatness, one that will enable her to sustain a population of twenty millions of people.

There is a sentiment of loyalty to California among the young men and women born upon her soil that will not tolerate a partition of the estate. They are keenly alive to the future possibilities of their native State, and impatient of any scheme or schemers calculated to interfere with what they are pleased to call the "Destiny of California."

[Equal and exact justice, meted out to all parts of the Commonwealth, the growing south included, will most effectually silence any clamor that may be heard for State division.—ED. TIMES.]

The Republican Key-note.

[The Wasp.]

Another little commotion in political circles has been created by a report that the managers of the Stanford campaign for the Senatorship have resolved to sacrifice the State ticket to secure a majority in the Legislature. We are in position to state that nothing of the kind is contemplated.

Rumors and reports of this character emanate from those who are inimical to Stanford's interest. If such designs existed they could not be executed. The Republicans are in position to elect the entire State ticket, the Legislature included, and if good men are nominated all around the victory will be complete.

Fremont.

[Washington Cor. San Francisco Wasp.]

Gen. J. C. Fremont is now a guest of his son, Lieut. J. C. Fremont, in this city. The General has been lately retired with the rank of Major-General. At the residence of his son, last night, there awaited him over 2000 messages of congratulation.

FROM THE CAPITAL.

Superintendent Porter Warns Census Takers

Against the Wiles of Ambitious Towns in the West.

Silver and Tariff the Topics Before Congress This Week.

Fatal Defect in the Immigration Laws—No Provision to Prevent Paupers from Entering the Country Overland.

By Telegraph to The Times.

WASHINGTON, May 11.—[By the Associated Press.] Supt. Porter has sent an order to all supervisors of census stating that it has been called to his attention that the city councils and boards of trade of certain western cities have appropriated sums of money to aid their census supervisors in the enumeration of the population.

Porter says that while it may be urged by some that such proceeding is legitimate and merely intended to help the Government, he is compelled to look upon it as an irresistible temptation to fraud, and consequently endangering to an honest count of the people.

Supervisors are warned against receiving any compensation, or allowing subordinates to do so, in any manner except from the Government.

UNDESIRABLE IMMIGRANTS.

Fatal Defect in the Laws for Their Exclusion.

WASHINGTON, May 11.—[By the Associated Press.] Assistant Secretary Tichenor has written a letter to the House Committee on Appropriations in regard to the immigration laws and the Chinese Exclusion Act. He calls attention to the fact that while the immigrant law prohibits the landing in this country of convicts, lunatics, idiots and paupers, who come by water in vessels of any description, it fails to meet the case of immigrants of this character who enter the country by land from contiguous territory.

The department has received reports that a large number of these people have recently drifted into the country from Mexico and Canada. Tichenor suggests an amendment to the law to prevent the continuance of this kind of immigration. He recommends an increased appropriation for the enforcement of the Alien Contract Labor Law and Chinese Exclusion Act, and also that the Secretary be authorized to return to China at the Government's expense all Chinamen found in the United States in violation of law.

THE WEEK IN CONGRESS.

Silver in the Senate and Tariff in the House.

WASHINGTON, May 11.—[By the Associated Press.] The programme for the week in Congress may be briefly stated: Silver in the Senate and tariff in the House. Senator Jones of Nevada will open the debate on the Silver Bill at 2 o'clock tomorrow afternoon. The debate is expected to last at least a week, and probably longer.

In the House the tariff debate will continue all the week. It will be under what is known as the five minutes rule, and every member who desires to talk, and who was not able to participate in the general debate, will be given an opportunity to state his views briefly.

Stricken with Paralysis.

BOSTON, May 11.—Hon. William H. Bigelow of Augusta, Me., superintendent of the New England railway mail service, ex-postmaster of the United States Senate, and for many years a near personal friend of Blaine, was stricken with paralysis at Waterville, Me., on Saturday evening. He will probably not recover.

Clearing-house Report.

BOSTON, May 11.—The total gross exchanges for the past week as shown by dispatches from leading clearing-houses in the United States and Canada were $1,313,489,023, an increase of 16.1 per cent. as compared with the corresponding week last year.

Preparing for a Strike.

CHICAGO, May 11.—The fizzle of the projected packing-house strike on May 1st is now reported to have been due to a secret plan for a better organized walk out in July, when the packing-house will be extremely busy, thus augmenting the chances of success.

Killed for Not Paying for Drinks.

LA CROSSE (Wis.), May 11.—Oliver W. Olsen was killed this afternoon by a blow in the neck by a bartender named Dewey. Olsen's refusal to pay 40 cents for a round of drinks was the reason for the bartender's striking him.

Welcome Rain in Montana.

HELENA (Mont.), May 11.—Rain and snowstorms are reported today from all over Montana. The country is greatly in need of rain, and the present storm assures feed on the ranges during the coming season.

Vacaville's World's Fair Club.

VACAVILLE, May 11.—Steps have been taken here to organize a World's Fair club that the resources of the Vaca Valley may be properly exhibited. Prominent fruit men are interested.

San Pedro.

SAN PEDRO, May 10.—[Correspondence of THE TIMES.] The ship Kenebec, which has just been discharged at San Pedro, brought to that port a little over thirty-five hundred tons of coal, which was discharged in fifteen working days—an average of 234 tons per day. This was the quickest time and highest average ever made at that port.

Capt. Harding of the ship America, now discharging coal at San Pedro, said to a TIMES reporter that he will save $200 in discharging his ship at San Pedro over what the cost would be if she were lying at a wharf and were discharged by stevedores. He said his entire expense at San Pedro would be $3000; while if he were lying at a wharf elsewhere the same cargo would cost to discharge $5000. He therefore considers San Pedro at least 40 per cent. a cheaper port to discharge in than any other.

It is said that Gen. Sickles would like Evarts's chair in the Senate, if the Democracy of New York is equal to reversing the majority in the Legislature.

THE BALL FIELD.

Sacramento and Stockton Winners—Eastern Games.

SAN FRANCISCO, May 11.—[By the Associated Press.] The Sacramentos defeated the Oaklands today. The game was one of the best of the season. The Sacramentos out-played their opponents in every point. Harper and Cobb were the pitchers of the two teams, the former for Sacramento and the latter for Oakland. Both pitched good ball. Score: Sacramento, 8; Oakland, 2.

OTHER CALIFORNIA CONTESTS.

STOCKTON, May 11.—The Stocktons today defeated the San Franciscos in a ten-inning game. The San Franciscos made five runs in the first two innings. The Stocktons made three runs in the third, and steadily gained on their opponents until in the ninth the score stood 7 to 7. Stockton made two runs in the tenth and won. Score: Stockton, 9; San Francisco, 7.

BAKERSFIELD, May 11.—Visalia, 11; Bakersfield, 8.

MERCED, May 11.—Merced, 11; Fresno, 6.

GAMES IN THE EAST.

PHILADELPHIA, May 11.—Athletic, 8; Brooklyn, 5.

COLUMBUS, May 11.—Columbus, 10; Louisville, 0.

TOLEDO, May 11.—Toledo, 8; St. Louis, 4.

ROCHESTER, May 11.—Rochester, 10; Syracuse, 1.

FOREIGN AFFAIRS.

FIVE PERSON'S KILLED BY A BUILDING'S FALL.

Sarah Bernhardt Meets with a Serious Mishap—George Francis Train on the Homestretch—Old World Echoes.

By Telegraph to The Times.

BRUSSELS, May 11.—[By Cable and Associated Press.] The fort near Namur, where buildings are being erected, was the scene of a fatal accident today. A portion of the work collapsed, and 20 persons were buried in the débris. Five corpses have been recovered. Twelve other persons were injured.

DENBY'S RAILWAY PREDICTIONS.

TIENTSIN, May 11.—Li Hung Chang opened the municipal hall, which is named after Gen. A. A. ("Chinese") Gordon. At the banquet following the opening, Denby, the American Minister, predicted that there would be a railway in Manchuri in two years.

TRAIN ON THE HOMESTRETCH.

LONDON, May 11.—George Francis Train sailed for New York on the Etruria today, expressing confidence in his ability to complete his trip to Tacoma, so as to make the journey around the world in sixty or sixty-one days.

VIENNA BANKERS SUSPEND.

VIENNA, May 11.—The newspapers announce the suspension of Hondus & Lang, bankers. Their assets are 5,000,000 florins and their liabilities 7,000,000 florins.

BERNHARDT BADLY INJURED.

PARIS, May 11-Sarah Bernhardt is ill. In the prison scene in *Jeanne d' Arc* a splinter entered her knee and a dangerous inflammation set in.

AN EX-MINISTER DEAD.

MADRID, May 11.—Ex-Minister of War Cassola is dead.

THE SOUTHERN REPUBLICS.

Diaz's Stay in Power Extended—Politics in Guatemala.

CITY OF MEXICO, May 11.—[By the Associated Press.] The Senate committee yesterday favorably reported the bill granting an indefinite term to the President. The bill passed its first reading.

A Spanish chamber of commerce will be formed here soon.

Mexicans in San Luis Potosi claim that a conspiracy exists among American railroad men to keep Mexicans from working on the railroads.

Yucatan is importing Chinese and negro laborers from Cuba.

Parties from Guatemala state that political affairs in that republic are in a bad state. A strong feeling is manifest against President Barillos and his followers.

Crops throughout the country give fine promise, but the country is the principal bondholder.

California Flyers in the East.

CHICAGO, May 11.—Dan McCarthy of San Francisco arrived yesterday, bringing with him 49 trotters, pacers and runners, with which he will campaign the country after a short rest. All are in good condition.

A dispatch from Council Bluffs says a number of horses from Stanford's stables are quartered at Irving Park, there.

Father Benedict Resigns.

LOUISVILLE (Ky.), May 11.—Father Benedict, abbot of the famous Trappist Monastery at Gethsemane, near Bardstown, has resigned on account of having become paralytic, and therefore incompetent to attend to his duties. Father Edwards has been chosen in his place.

A Jilted Man Suicides.

TACOMA (Wash.), May 11.—Eugene Skogland, a Swede, 38 years old and a prominent dry goods dealer here, suicided early this morning with a revolver. He received a letter from a young lady in the East jilting him. He came here from Watseka, Ill.

Another Railway Deal.

NEW YORK, May 11.—A morning paper states that there appears to be no room for doubt that the Richmond Terminal Company is about to close a deal by which the control of or consolidation with an overland railroad will be secured.

Carried Away by High Water.

NORTH YAKIMA (Wash.), May 11.—One span of the bridge built across the Yakima River last year by the county at a cost of $28,000 was carried away by high water this morning.

All streams in this vicinity are falling.

A Village Badly Scorched.

ELLICOTTSVILLE (N. Y.), May 11.—A large portion of the business section of this town was destroyed by fire today. Aid had to be summoned from Salamanca and Bradford to save the town. Losses aggregate $50,000.

To Erect a Home.

SAN FRANCISCO, May 11.—The directors of the Hebrew home for aged and disabled persons today decided to erect a $10,000 building on the lot donated by Adolph Sutro.

W. C. WRIGHTSMAN.

An Interesting Question—Is He Dead or Alive?

HEAVY LIFE INSURANCE IN IT.

A Supposed Game to Beat the Companies out of $23,000—Wrightsman Seen in Los Angeles.

The Kansas City Star is working up a sensation, one end of which is located in Los Angeles. Early in November of 1886 William C. Wrightsman, a highly respectable grocer and real-estate speculator of Schell City, Mo., visited Kansas City, and it is supposed that he and several chance friends drove to Randolph bridge. Wrightsman disappeared, and some months afterward a body was found concealed near the bridge. The features were past recognition, but the clothing was identified by Wrightsman's relations, and the coroner's jury found that deceased came to his death by foul play at the hands of a person or persons unknown to the jury.

Several arrests followed, and there is one man now under arrest, but the chances are that he will never come to harm, for the Star has started out to prove that Wrightsman is still alive, and is, or has been, in Los Angeles, and was seen here by several Schell City people. One of the men who saw him here is named Charles Graves, and is now clerking in Kansas City. While in this city Graves worked in a butcher shop, and one day Wrightsman walked into the shop. As soon as he saw Graves he blushed, and, turning, left the shop hurriedly. Graves followed him, but failed to overtake him. On the following day he was walking along Spring street, when he saw Wrightsman in a hardware store. He walked into the store, but Wrightsman disappeared through the rear entrance, and made good his escape. Graves learned that the man was going under the name of Wightsman in this city, having simply dropped the "r" from his name. Graves and several other Schell City people learned where the supposed dead man took his meals, and, thinking they might be mistaken in their man, they made up their minds to put up a job on him. They secured a Schell City paper and placed it on his plate. Then several of them watched for him to come in. He did so in a few minutes, and went straight to his accustomed seat. He spied the paper at once, and picked it up. After reading a few minutes his face changed color and he hurried out of the room and, before any of the watchers could overtake him, he disappeared and was never again seen in this city.

Wrightsman's strange conduct in this city shows that he does not wish his Missouri friends to believe him alive. The story is rather a singular one and dates back to the night when he took a ride and disappeared. While he was doing a good business to all appearances his bank account was not growing to any great extent, and it is believed that he made up his mind to beat the insurance companies.

He succeeded in getting $23,000 on his life, and then made up his mind to disappear and leave the impression that he had been killed. It is supposed that he and his companions secured a corpse, and, after placing Wrightsman's clothes upon it, they concealed it, and the dead man hurried to California and took up his residence in this city. The men who assisted in the scheme returned to Kansas City, and it is supposed that they arranged to have the body discovered at the proper time. One of the men who was never known to have any money before Wrightsman's disappearance showed up with his wallet well loaded the day after, and it is supposed that he was well paid for his part in the transaction. This man, who goes by the name of Sherman, is now under arrest, charged with the murder of Wrightsman, but the examination has been put off from time to time.

The Chief of Police of Kansas City is of the opinion that the whole thing is a put up job to beat the insurance companies. The companies have refused to pay the money over until it is proved beyond a doubt that Wrightsman is dead. The sisters, who identified the clothing as that worn by their brother, now tell a strange story. They say that shortly before the body was discovered they consulted a medium, and their brother appeared and told them that he had been murdered and robbed, near the Randolph bridge, and his remains concealed. The Star makes a singular statement regarding the District Attorney who is to prosecute Sherman. It says that the District Attorney is to receive one-half of the $23,000 insurance money in case it is proved that Wrightsman is dead.

Boucicault Very Ill.

NEW YORK, May 11.—It is reported late tonight that Dion Boucicault is very ill at his home in this city.

☞ **Eye, Ear, Throat and Nose.**—Dr. Slocum (late of Pittsburgh), No. 529 Broadway. Operations skillfully performed.

☞ **Builders' Hardware.**—Full stock at lowest prices; also, Garden-hose, Lawn-sprinklers, Pumps of all descriptions. A specialty in Pumps for destroying the scale-bug. Model Grand Range, Household Furnishing Goods, Refrigerators and Water-coolers, at W. C. FURREY'S, 59 and 61 North Spring street.

☞ **Removal—Chapman & Paul** are moving their stock of Hardware, Stoves, Tinware, Plumbing Goods, etc., from 112 Commercial street to 122 West First street, in the Wilson block, where they will be pleased to see all in need of goods in their line.

☞ **Removal.**—Having removed from No. 104 to No. 150 North Main street, will be pleased to see all my old customers and many new ones. The best of everything in the refreshment line kept on hand. D. J. MCCARTY.

☞ **Jet Black Ink on Draught** sold in any quantity, from 5 cents up. Bring your empty bottles and have them filled. LANGSTADTER, 208 South Spring street, opposite Hollenbeck Hotel.

☞ **Coronado Natural Mineral Water** is one of the divine remedies at the head of all others in Kidney troubles For sale by leading liquor merchants, druggists and fancy grocers.

☞ **Removal.**—R. W. Ellis & Co., druggists, will move their business the first of this week to 113 South Spring street, next door to the Nadeau Hotel.

☞ **Sanitary Plumbing** a specialty by the S. M. PERRY CO., 519 and 521 South Broadway. Telephone 84.

☞ **Dr. A. S. Shorb** is confined to his home with sickness, and will not be in his office until about the 15th inst.

☞ **Go to the Broadway Stable,** 428 South Broadway, for saddle horses. Tel. 767

☞ **Dr. Bennett** has removed to 248½ South Spring street.

STAGE TONES.

"Shenandoah," the Great War Drama, Coming.

CUMP'S PATRIOTIC SUGGESTION.

"The Star-spangled Banner" to Be Played at Our Theaters — Sullivan and Gilbert at Outs.

It may be welcomed as a sign of revived confidence on the part of outside managers that no further talk is heard about cancelling Los Angeles dates, but on the contrary, the excellent business done here by reputable attractions has stimulated fresh efforts to satisfy the amusement lovers of our city. In proof of these laudable intentions, we are to have a five-nights' production of *Shenandoah* at the Grand Opera-house, beginning on the 20th inst. It is to be given by the original company, now performing to packed houses at the California Theater, San Francisco. The management engages to present this now celebrated war play in precisely the same manner with regard to cast, scenery and auxiliaries as it was seen during its three hundred nights' run in New York city. If this is done, and there seems no reason to question Mr. Hayman's promise, the piece will no doubt have a successful run here. It is pretty well understood by this time that if an attraction expects to succeed in Los Angeles the directors must not neglect to employ here the means taken to insure its success elsewhere, and managerial promises must be kept, if not to the letter, at any rate according to the spirit of the contract.

***

The New York Dramatic Mirror makes a suggestion which deserves to be acted upon in every theater in the country. It is to have "The Star-spangled Banner" played by the orchestra at the conclusion of every performance. The substitution of the national anthem for the scrap of polka, waltz or march with which the audience is usually dismissed would undoubtedly be more dignified, appropriate and elevating. The Dramatic Mirror, with its usual energy, has secured the coöperation of all the principal managers of New York theaters, and it has been agreed among them to adopt the practice recommended. It would be a graceful thing for Los Angeles managers to fall in line with this patriotic suggestion. A very timely opportunity for Manager Wyatt to begin will occur at the coming performances of *Shenandoah*.

***

Mark Twain's dramatized story, *The Prince and the Pauper*, is to be placed on the road the coming season and adds another to the list of attractions expected here. Elsie Leslie, whose performance of the dual role has been highly praised, will be with Daniel Frohman's Company presenting the piece.

***

A cable dispatch from London, dated the 10th instant, announces briefly that the long existing partnership of Sir Arthur Sullivan, the composer, and W. S. Gilbert, the litterateur, has been definitively terminated. It is further stated that Gilbert and D'Oyley Carte will speak no more as they pass by. The inference is that there has been some falling out over *The Gondoliers* and the non-success of that opera in this country. If Sir Arthur intends confining himself to grand opera for the future, he plainly has no more use for the saturnine humor of his late associate. Details of the affair will be looked for with a good deal of curiosity.

***

Gen. W. T. Sherman appears to be one of the many who have become, so to speak, infatuated with the war play *Shenandoah*. In a letter to the management he is reported to have said: "Let me express the conviction that *Shenandoah* should be seen by every patriot of our country." This was written after he had witnessed the performance nine times.

***

Clara Morris opens an extended tour early next fall. She will visit the Pacific Coast and will, it is expected, be seen in Los Angeles in one or two of her most successful roles.

***

One of the most important theatrical events of this year will be the appearance here of A. M. Palmer's Madison Square Theater Company, which leaves New York for an extended western tour, under the direction of Manager Al Hayman. The company includes about forty-two people, and is the largest dramatic stock organization ever sent on the road.

***

The Melbourne critics appear to be treating Mrs. Potter and Kyrle Bellew rather severely. The Bulletin of that city alludes to the pair as "two distinguished notoriety artists." Bellew is called "a splendidly upholstered person who realizes our dreams of an adult Little Lord Fauntleroy." The Bulletin winds up a caustic article as follows: "When Mrs. Potter sank like a snowflake upon Bellew's knee, or fell violently against his heaving bosom, a roar of laughter damped her ardor, and doubtless dissuaded her from putting on the Grecian hug which is reported to be her histrionic card. But even in its arrested development evidences of the possible sublimity of Mrs. Potter's stage-cuddle were not wanting. She is earnestly recommended to let it go and never mind the boys."

Dramatic and Musical Notes.

Robert Mantell is playing *Monbars* again.

The Charity Ball will be taken off the boards of the Lyceum very shortly. Its run has been highly successful.

The Henrietta continues to draw crowded houses in New York. Frank Mordaunt has made a decided hit in the character of "Nicholas Van Alstyne," the old stock-broker.

Carmencita, the Spanish dancer, has caught the fancy of the town, and draws large audiences nightly at a New York concert hall.

Jim the Penman has been unsuccessfully revived at Niblo's.

The Rentz-Santley Novelty-burlesque Company is reported not up to the standard of a fair variety entertainment.

Rosabel Morrison, the daughter of Lewis Morrison, is said to be coming forward as one of the most promising of young American actresses.

Bronson Howard, author of *The Henrietta*, is also the writer of *Shenandoah*.

Modjeska, it is reported, will go to Europe immediately upon the conclusion of her season with Edwin Booth, and will not return to this country until 1892.

Edwin Cleary, the well-known American actor, who has been absent from this country for many years, is now in London organizing an English opera company for South America. He has leased the National Theater in Buenos Ayres, and will present *The Mikado* in that city on August 1st. The company is to include 40 artists, with Leonora Braham as prima donna.

Lilian Lewis has given to a waiting world an article on "How to Prevent Wrinkles in Stockings." Now that this vital question is disposed of, will some as prominent actor kindly favor us with an essay on the equally important query, "How to Prevent Holes in Socks"?—Dramatic Mirror.

At a recent managerial benefit in Brooklyn a novel feature was the establishment of a flower stand in the foyer with a number of actresses as flower girls.

The McCaull Opera Company closed its season in Boston on the 26th ult.

Pauline Hall has had to take a rest on account of a severe cold.

Carl A. Haswin and Dorothy Rossmore have joined the Philadelphia "Little Lord Fauntleroy" Company.

Lewis Morrison resumes his *Faust* tour next season.

Arthur Wallack is said to have just finished a new and original melodrama, that will probably be produced next season.

Louis Harrision has recovered from the injuries received by him in the *Pearl of Pekin* railroad disaster.

James O'Neill claims to have the exclusive rights for *The Dead Heart* as given by Henry Irving and will produce it at Hooley's Theater, Chicago, on the 25th inst. for a run.

Cora Tanner has a new piece entitled *One Error*. Helen Dauvray's husband is not engaged to play the leading character.

A new theater to be called The Burlesque is promised in London next fall.

Beatrice Cameron has so exhausted herself in the trying part of "Nora" in Ibsen's *The Doll's House*, that she has been compelled to desist and seek quiet and rest in the south of France.

The Zigzag company will not fill its engagement with Manager Wyatt here, the combination having ingloriously gone to pieces last week in Sacrament.

Rosina Vokes has produced a new one-act piece, entitled *Awakening*, the principal character in which is taken by Courtenay Thorpe. It is not much of a success.

Lawrence Barrett is reported to have secured in Europe a "new historical tragedy," entitled *A'Becket*, in which he will play the chief character. Probably Tennyson's old tragedy, *Becket*, is the piece referred to.

Emma Juch got mad at an Indianapolis audience recently, and stabbed one of the painted cupids on the curtain, says the Dramatic Mirror. The stage hands maintain a respectful distance now.

Maude Granger opened her spring tour at Washington, on the 5th inst., at the National Theater. She plays the leading part in Mrs. Lucy Hooper's drama, entitled *Inherited*, which was originally given a hearing under another name in Paris last winter.

There are fashions in everything with which women have to do, even in applauding in a theater. My lady no longer gently taps one gloved hand with the other, or raps lightly on the back of the chair before her; she claps her hands with a hearty and long-armed motion that comes in a fair second to her escort's. The idea comes from New York, where it originated among the tennis players.—[Argonaut.

Jefferson, Florence and Mrs. John Drew will be at Brooklyn this week with *The Rivals*. This will close their present season. Mr. Jefferson will then go to Buzzard's Bay, where he has just finished a handsome summer house, and Mr. Florence will probably go to Europe.

The statue of Theodore D. Woolsey at Yale will probably be erected next year, and will stand on the campus near the entrance to the new library. It will be of heroic size, and with the pedestal will be about sixteen feet high. It will represent the great educator sitting in a Greek chair, clad in his robes as a Yale president.

A Shop-lifter Arrested.

Jennie Peyton, a negress, who is also off-color morally, was arrested in a lodging-house on Sepulveda street last evening by Officer Dunn. It seems that Jennie owed her landlady $5 and was about to leave without going through the formality of paying it. The landlady reported to the officer that Peyton was a "shop-lifter." Jennie and her Saratoga trunk were taken to the police station in the patrol wagon. On examination a lady's undervest, vail and other trinkets were found in the trunk, which the landlady identified as having been stolen from some of the stores that Peyton visited. She was charged with petit larceny.

Morrow.

[The Wasp.]

The friends of Congressman W. W. Morrow seem determined to push him as a candidate for Governor, and entertain strong hopes that he can be induced to allow his name to be used.

Mr. Morrow has made an excellent record in Congress, which is well known throughout the State, and would materially add to his strength as a candidate before the people.

PRACTICAL TESTS.

An Astonishing Offer—Some of the Replies.

The San Francisco papers of recent date contained the following offer:—

"As an evidence of the ability of Joy's Vegetable Sarsaparilla to prevent sick headaches, we will give to the first twelve responsible persons who will apply at our office a bottle free if they will agree that after their headaches have been cured that they will admit the fact over their signatures."

This offer so startlingly asserted the efficiency of the remedy that many accepted, and the letters of the parties, nearly all of whom responded, are probably the most convincing attestations that any remedy ever received. The following is a sample of those received:—

I have been subject to bilious headaches and constipation for several years past; in fact, have been compelled to take a physic every other night or else I would have a headache and dull, mean feeling. I have taken that bottle of Joy's Vegetable Sarsaparilla, and have derived great benefit from it, and intend continuing it. After my own experience I can heartily advise those troubled with biliousness and constipation to try it.

Yours,
CHAS. E. ELKINGTON,
125 Locust Avenue, San Francisco.

The Condensed Milk

Made by the new factory, Buena Park, is the richest and purest in the market. Every grocery store has got it and every person should ask for the "California Brand" of condensed milk. Remember, it is absolutely pure and, besides being a home product, it is the best.

French Coffee. French Coffee.

In elegant canisters, 1 lb net weight, 25c lb at MURRAY'S TEA STORE, 310 W. Sixth st.

CHICHESTER'S ENGLISH PENNYROYAL PILLS. Red Cross Diamond Brand. The only reliable pill for sale. Safe, sure. Ladies, ask Druggist for the Diamond Brand, in red metallic boxes, sealed with blue ribbon. Take no other. Send 4c. (stamps) for particulars and "Relief for Ladies," in letter, by mail. Name Paper. Chichester Chemical Co., Madison Sq., Philada., Pa.

Hotel del Coronado.

—THE—

HOTEL del CORONADO

Coronado, San Diego County.

With its magnificent appointments and genial atmosphere, is without exception the most delightful and enjoyable place of resort

In the Whole World.

Every breeze is laden with health, and the constantly changing panorama is charming to the eye of every visitor.

Both in and out door amusements are amply provided for all.

—THE—

CORONADO NATURAL MINERAL WATER,

Used as a beverage at the hotel, is possessed of especial mineral virtues in KIDNEY AND BLADDER troubles, and has made many perfect cures among the guests of the hotel and others.

LOS ANGELES AGENCY

And Bureau of Information,

123 N. Spring st., cor. Franklin.

Unclassified.

COLUMBIA THE BEST.

OSBORN & ALEXANDER, Pacific Coast Agents, SAN FRANCISCO.

F. E. OLDS, Los Angeles Agent, WEST FIFTH STREET.

GORDAN BROS.

THE LEADING TAILORS,

118 South Spring Street,

Opposite the Nadeau Hotel.

LOS ANGELES, CAL.

BRANCH OF SAN FRANCISCO.

OPENING

—OF OUR—

Spring and Summer Novelties

Call and Examine the Beautiful Suits We are Making,

FROM $25.00 UP,

—AND—

Pantaloons from $8.00 Up.

The finest and largest stock of Woolens in the city to select from.
Perfect fit and best of workmanship guaranteed.

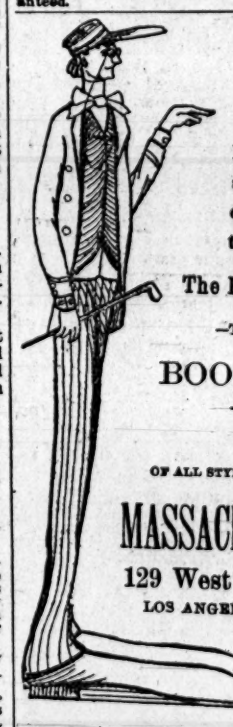

I have looked all over the city and find that

The BEST PLACE

—TO BUY—

BOOTS

—AND—

SHOES

OF ALL STYLES IS AT THE

MASSACHUSETTS

129 West First St.,

LOS ANGELES, CAL.

FOOT NOTE—Our Motto: Reliable Goods at the Lowest Prices.

BUTTERFIELD & SUMMERS,

PHOTOGRAPHERS,

315 SOUTH SPRING STREET,

—AND—

ELITE GALLERY, Temple Block.

Satin Finish Cabinets, $3.50 a dozen. Crayon Portraits a Specialty.

JAPANESE BAZAR.

THE WING HING WO,

—IMPORTERS OF—

Chinese and Japanese Art Goods.

Just arrived, a large stock from China and Japan. Please call and see.

236 S. Spring st., Los Angeles.

Unexcelled.

DR. STEINHART'S

ESSENCE of LIFE

This great strengthening remedy and nerve tonic is the most positive cure known for

NERVOUS DEBILITY,

Spermatorhœa, Seminal Losses, Night Emissions, Loss of Vital Power, Sleeplessness, Despondency, Loss of Memory, Confusion of Ideas, Blur Before the Eyes, Lassitude, Languor, Gloominess, Depression of Spirits, Aversion to Society, Easy Discouragement, Lack of Confidence, Dullness, Listlessness, Unfitness for Study or Business and finding life a burden, safely, permanently and privately cured.

PRICES—$2.50 in liquid or pill form, or five times the quantity, $10. Address

DR. P. STEINHART,

Rooms 7 and 8, No. 215½ W. First St. (Old Number, 115½.)
LOS ANGELES, CAL.

Office hours, 9 a.m. to 3 p.m. Sundays, 10 to 1. All communications strictly confidential.

IMPORTANT CLOSING-OUT SALE

—OF—

TROTTING-BRED STOCK,

Comprising the entire stud of JOHN G. HILL, Esq., of Ventura, Cal., To be held at 10 a.m., at

RAILROAD STABLES,

Corner of Steiner and Turk Streets, SAN FRANCISCO.

THURSDAY, MAY 15th, 1890.

It will embrace about 80 head of well-bred Stallions, Mares and Geldings, principally the get of that celebrated standard-bred sire, A. W. RICHMOND, 1687, out of thoroughbred mares, mostly from that noted horse, Woodburn, sire of Monarch, 2:28½, and the dam of Victor, 2:22, and others.

This will no doubt be the last opportunity at public auction to obtain the blood of this great sire, that in part has made Anteeo, Antevolo, Arrow, Romero, Richmond, Jr., and others famous in the trotting history of our State.

The sale is positive and without reserve, as Mr. Hill will engage in other business.

Take McAllister or Turk street cars.

Catalogues ready April 23d and may be had upon application.

KILLIP & CO., Auctioneers, 22 Montgomery St., San Francisco, Cal.

PURE WINES

—FROM THE—

L. J. ROSE CO. (Limited)

San Gabriel, Cal.

The following Pure California Wines and Brandy can be obtained from our agent, H. J. WOOLLACOTT, by the pint bottle, gallon or barrel: Port, Angelica Sherry, Muscatel, Berger, Zinfandel, Blaue Eiben, Trousseau Port, Grape Brandy. The above wines are put up in cases ready for shipping to all parts of the East. Try Old Port for medicinal use.

H. J. WOOLLACOTT,

124 and 126 N. Spring St.

Branch Store, 433 SOUTH SPRING STREET, Los Angeles, Cal.

LIEBIG COMPANY'S EXTRACT OF MEAT.

Makes the purest, cheapest and best Beef Tea.

Finest meat flavoring stock for Soups, Sauces and Made Dishes.

One pound of Extract of Beef equal to forty pounds of lean beef of the value of about $7 50.

Genuine only with Justus von Liebig's signature as shown.

EDWARD GERMAIN,

Wholesale and Retail

WINE AND LIQUOR MERCHANT,

222 South Spring Street.

Telephone 110.

FINEST WINES & LIQUORS,

WARRANTED PURE.

For Family and Medicinal Use.

Best brands of Kentucky Whiskies. Sole agent for Tolenas Mineral Water, best for stomach and kidney troubles. Sole agent for Wilhelm's Quelle (Kronthal, Germany,) Table Mineral Water, the finest and only imported water that comes to the United States free of duty, owing to its purity.

Los Angeles Optical Institute.

N. STRASSBURGER

Scientific and Practical Optician. Strictly reliable.

NO. 209 NORTH MAIN ST.,

Opposite New U. S. Hotel.

Testing of eyes free by the latest improved methods. Physicians' prescriptions and mail orders carefully filled. Artificial eyes inserted without pain. Grinding lenses to order on premises a specialty.

NEW PUBLICATIONS.

Bret Harte's New Story,

"A Sappho of Green Springs."

—ALSO—

"Two Soldiers," a Military Love Story,

By Capt. Chas. King, author of "The Deserter," "Dunraven Ranch," etc. Price, 25 cents each, of all booksellers and newsdealers.

PRICES TO SUIT THE TIMES!

No. 6 Bertha (a 5-hole) Range, $8.00
No. 7 Bertha (a 5-hole) Range, 10.00
No. 8 Bertha (a 5-hole) Range, 13.00

I am overstocked with Gasoline Stoves and am selling them at $4 less than Eastern prices. Every stove guaranteed. Stoves sold on the installment plan, at F. E. BROWNE'S, 136 S. Main street, opposite Mott Market.

C. F. HEINZEMAN,

Druggist and Chemist,

NO. 122 N. Main St., Los Angeles, Cal.

Prescriptions carefully compounded day or night.

Homœopathic Specifics

And all other Homœopathic Medicines, fresh and genuine, at the celebrated and only Homœopathic Pharmacy in Los Angeles, NO. 505 SOUTH SPRING STREET, near Fifth.

ST. GEORGE

LIVERY AND BOARDING STABLE

J. L. SANDERSON, Proprietor. (Formerly of Eureka Stable.)

510 S. Broadway. Telephone 178.

New and First-class Stable. Call and See Us.

EAGLE STABLES,

80 SOUTH FORT STREET.

Good Teams at Reasonable Rates. Telephone No. 243. W. F. WHITE, Proprietor.

Hats, Underwear, Etc.

SIEGEL, THE HATTER.

FOR THIS WEEK.

We call your attention to the largest display of Straw Hats for men that was ever brought here. All new braids and in most popular styles.

Straw Hats for - - 25c Straw Hats for - - $1.00
Straw Hats for - - 50c Straw Hats for - - $1.50
Straw Hats for - - 75c Straw Hats for - - $2.00
Straw Hats for $2.50.

We carry a large and most select line of

SOFT HATS, STIFF HATS, SILK HATS, CRUSH HATS,

In all latest and most popular shades, at prices lower than elsewhere.

SEE OUR WINDOW DISPLAY OF

TWENTY-FIVE-CENT SUMMER TIES.

Hose, Shirts and Underwear.

SIEGEL THE HATTER

And Men's Furnisher,

UNDER NADEAU HOTEL.

The Coulter Dry Goods House.

THE COULTER

DRY GOODS HOUSE.

Six hundred yards 36-inch fancy stripe wool Dress Goods, in the leading spring shades. Best value ever offered at the price, 27½ cents a yard.

One hundred pairs Los Angeles Woolen Mill Gray Camping Blankets; weigh 6 to 6¾ pounds, are extra wide and long; worth $6 a pair; now $3.75.

Twelve dozen ladies' 4-button Kid Gloves, in tans, browns, slates and blacks, all sizes, our regular 75-cent glove, at 50c to close.

Fifty dozen Gents' British Half Hose, the celebrated Eclipse fast black, color guaranteed, all sizes, worth 35 cents a pair, at 20 cents.

Koechlin, Baumgarter & Co. French Sateens, the genuine goods, 30 pieces, will be sold at the extreme low price of 18 cents a yard; former price was 30 cents.

Ladies' pure silk Musquetaire Gloves, 6-button length, in tans, browns, slates, modes and blacks, all sizes, extra value, at 40 cents; worth 65 cents a pair.

Misses' plain black Hose, sizes 5 to 8 1-2. These hose are extra fine and firm, are fast black with split feet. Were sold at the average price of 40 cents. Now 25 cents a pair.

Ten pairs extra nice Chenille Portieres, latest colorings and full size, at the extreme low price of $10 per pair.

Watch Our Front Windows for Bargains.

THE COULTER

DRY GOODS HOUSE,

201, 203, 205 S. Spring St., Cor. Second.

Grocers.

TELEPHONE 335. C. C. C. GROCERY, 359 S. SPRING ST., cor. Fourth

RED FRONT.

Sugar, best dry granulated, 13 lbs for	$1.00	Gallon Pie Fruits, Apricots, Plums and Peaches, per can	$ .35
Sugar, best brown, 15 lbs for	1.00	Gallon Pie Fruits, Grapes, Gooseberries or Pears, per can	.25
Coffee, blended 3½ lbs for	1.00	Gallon Squash or Tomatoes, per can	.25
Tea at all prices, ranging from	25c to .75	Table Fruits, extra heavy syrup, 2½-lb cans, 6 cans for	1.00
Hams, best quality, per lb	13¼	Tomatoes, 2¼ lb cans, 10c, 3 cans for	.25
Hams, Picnic, "Rex," per lb	.10	Pie Fruits, per can	.10
Breakfast Bacon, best quality per lb	12½	Corn, first-class quality, 10c per can straight.	
Eastern Dry Salt Pork per lb	.10	Soaps, German, Family or White Borax, 24 bars	1.00
10-lb pail Armour's or Fairbanks's lard	.90	Soaps, Our Finest or Our Favorite, 30 bars	1.00
5-lb pail Armour's or Fairbanks's Lard	.50	17 lbs best Island Rice	1.00
3-lb pail Armour's or Fairbanks's Lard	.30	40 lbs best Northern Beans	1.00
4 packages Gloss or Corn Starch	.25	50 lbs best Northern Flour	1.25
Syrup, Palace or Perfection Drips, gallon cans	.65	50 lbs best Red Rose Flour	.85
Syrup, Palace or Perfection Drips, half-gallon cans	.35	1 can Oil or Gasoline	.95
Eagle brand Condensed Milk, 3 cans for	.50	Package of Germea or Breakfast Gem	.20
Hawkeye brand Condensed Milk, 4 cans for	.50	Package Buckwheat or Cerealine	.20
8 cans Seal Rock, Perfection or Blue Point Oysters for	1.00		

All other goods in proportion. Prompt delivery to all parts of the city. Mail orders promptly attended to. No charge for packing. We sell for cash strictly. It is only by paying cash that we are enabled to offer these attractive prices.

F. S. GILHAM, 359 South Spring Street.

Insurance.

THE WAY TO SAVE MONEY.

—INSURE WITH THE—

MUTUAL FIRE INS. CO. AND FIRE ASSOCIATION

OF NEW YORK,

The only companies doing business on this coast that do not belong to the Pacific Insurance Union. Conservative, reliable, economically managed. ONLY FIRST-CLASS RISKS SOLICITED.

JAS. R. BOAL, AGENT FOR SOUTHERN CALIFORNIA

NO. 103 SOUTH BROADWAY.

TALMAGE.

Men Saved as "With the Skin of the Teeth."

OUR PASSIONS AND APPETITES.

Job's Exclamation and Its Application—The Obstacles to Christian Life—Evil Influence of Hypocrites.

BROOKLYN (N. Y.), May 4.—After the long-meter doxology and appropriate hymns had been sung by the congregation in the Academy of Music, and prayer had been offered, Dr. Talmage preached on "Narrow Escapes," taking as his text Job xix., 20, "I am escaped with the skin of my teeth." Foling is his sermon in full:

Job had it hard. What with boils and bereavements and bankruptcy, and a fool of a wife, he wished he was dead, and I do not blame him. His flesh was gone and his bones were dry. His teeth wasted away until nothing but the enamel seemed left. He cries out, "I am escaped with the skin of my teeth." There has been some difference of opinion about this passage. St. Jerome and Schultens, and Drs. Good and Poole and Barnes have tried all their forceps on Job's teeth. You deny my interpretation, and say: "What did Job know about the enamel of the teeth?" He knew everything about it. Dental surgery is almost as old as the earth. The mummies of Egypt, thousands of years old, are found today with gold filling in their teeth. Ovid and Horace and Solomon and Moses wrote about these important factors of the body. To other provoking complaints, Job, I think, has added an exasperating toothache, and, putting his hand against the inflamed face, he says: "I am escaped with the skin of my teeth."

A very narrow escape, you say, for Job's body and soul; but there are thousands of men who make just as narrow escape for their soul. There was a time when the partition between them and ruin was no thicker than a tooth's enamel; but as Job finally escaped, so have they. Thank God! thank God!

Paul expresses the same idea by a different figure when he says that some people are "saved as by fire." A vessel at sea is in flames. You go to the stern of the vessel. The boats have shoved off. The flames advance; you can endure the heat no longer on your face. You slide down the side of the vessel, and hold on with your fingers, until the forked tongue of the fire begins to lick the back of your hand, and you feel that you must fall, when one of the lifeboats comes back, and the passengers say they think they have room for one more. The boat swings under you—you drop into it—you are saved. So some men are pursued by temptation until they are partially consumed, but, after all, get off—"saved as by fire." But I like the figure of Job a little better than that of Paul, because the pulpit has not worn it out; and I want to show you, if God will help, that some men make narrow escape for their souls, and are saved as "with the skin of their teeth."

GOOD AND BAD DISPOSITIONS.

It is as easy for some people to look to the cross as for you to look to this pulpit. Mild, gentle, tractable, loving, you expect them to become Christians. You go over to the store and say, "Grandon joined the church yesterday." Your business comrades say, "That is just what might have been expected; he always was of that turn of mind." In youth, this person whom I describe was always good. He never broke things. He never laughed when it was improper to laugh. At 7, he could sit an hour in church, perfectly quiet, looking neither to the right hand nor to the left, but straight into the eyes of the minister, as though he understood the whole discussion about the eternal decrees. He never upset things nor lost them. He floated into the kingdom of God so gradually that it is uncertain just when the matter was decided.

Here is another one, who started in life with an uncontrollable spirit. He kept the nursery in an uproar. His mother found him walking on the edge of the house roof to see if he could balance himself. There was no horse that he dared not ride—no tree he could not climb. His boyhood was a long series of predicaments; his manhood was reckless; his mid-life wayward. But now he is converted, and you go over to the store and say, "Arkwright joined the church yesterday." Your friend says, "It is not possible! You must be joking." You say: "No; I tell you the truth. He joined the church." Then they reply, "There is hope for any of us if old Arkwright has become a Christian!" In other words, we will admit that it is more difficult for some men to accept the gospel than for others.

I may be preaching to some who have cut loose from churches and Bibles and Sundays, and who have come in here with no intention of becoming Christians themselves, but just to see what is going on; and yet you may find yourself escaping, before you leave this house, as "with the skin of your teeth." I do not expect to waste this hour. I have seen boats go off from Cape May or Long Branch, and drop their nets, and after awhile come ashore, pulling in their nets, without having caught a single fish. It was not a good day, or they had not the right kind of a net. But we expect no such excursion today. The water is full of fish, the wind is in the right direction, the gospel net is strong. Oh, Thou who didst help Simon and Andrew to fish, show us today how to cast the net on the right side of the ship.

THE HEAD AND THE HEART.

Some of you, in coming to God, will have to run against skeptical notions. It is useless for people to say sharp and cutting things to those who reject the Christian religion. I cannot say such things. By what process of temptation or trial or betrayal you have come to your present state, I know not. There are two gates to your nature—the gate of the head and the gate of the heart. The gate of your head is locked with bolts and bars that an archangel could not break, but the gate of your heart swings easily on its hinges. If I assaulted your body with weapons, you would meet me with weapons, and it would be sword-stroke for sword-stroke, and wound for wound, and blood for blood; but if I come and knock at the door of your house, you open it and give me the best seat in your parlor. If I should come at you now with an argument, you would answer me with an argument; if with sarcasm, you would answer me with sarcasm; blow for blow, stroke for stroke; but when I come and knock at the door of your heart, you open it and say, "Come in, my brother, and tell me all you know about Christ and heaven."

Listen to two or three questions: Are you as happy as you used to be when you believed in the truth of the Christian religion? Would you like to have your children travel on in the road in which you are now traveling? You had a relative who professed to be a Christian, and was thoroughly consistent, living and dying in the faith of the gospel. Would you not like to live the same quiet life and die the same peaceful death? I have a letter, sent me by one who has rejected the Christian religion. It says: "I am old enough to know that the joys and pleasures of life are evanescent, and to realize the fact that it must be comfortable in old age to believe in something relative to the future, and to have a faith in some system that proposes to save. I am free to confess that I would be happier if I could exercise the simple and beautiful faith that is possessed by many whom I know. I am not willingly out of the church or out of the faith. My state of uncertainty is one of unrest. Sometimes I doubt my immortality, and look upon the death-bed as the closing scene, after which there is nothing. What shall I do that I have not done?" Ah! scepticism is a dark and doleful land! Let me say that this Bible is either true or false. If it be false, we are as well off as you; if it be true, then which of us is safer?

HYPOCRITES.

Let me also ask whether your trouble has not been that you confounded Christianity with the inconsistent character of some who profess it. You are a lawyer. In your profession there are mean and dishonest men. Is that anything against the law? You are a doctor. There are unskilled and contemptible men in your profession. Is that anything against medicine? You are a merchant. There are thieves and defrauders in your business. Is that anything against merchandise? Behold, then, the unfairness of charging upon Christianity the wickedness of its disciples. We admit some of the charges against those who profess religion. Some of the most gigantic swindles of the present day have been carried on by members of the church. There are men standing in the front rank in the churches who would not be trusted for $5 with good collateral security. They leave their business dishonesties in the vestibule of the church as they go in and sit at the communion. Having concluded the sacrament, they get up, wipe the wine from their lips, go out, and take up their sins where they left off. To serve the devil is their regular work; to serve God, a sort of play spell. With a Sunday sponge they expect to wipe off from their business slate all the past week's inconsistencies. You have no more right to take such a man's life as a specimen of religion than you have to take the twisted irons and split timbers that lie on the beach at Coney Island as a specimen of an American ship. It is time that we draw a line between religion and the frailties of those who profess it.

Do you not feel that the Bible, take it all in all, is about the best book that the world has ever seen? Do you know any book that has as much in it? Do you not think, upon the whole, that its influence has been beneficent? I come to you with both hands extended toward you. In one hand I have the Bible and in the other I have nothing. This Bible in one hand I will surrender forever just as soon as in my other hand you can put a book that is better. Today I invite you back into the good, old-fashioned religion of your fathers—to the God whom they worshiped, to the Bible they read, to the promises on which they leaned, to the cross on which they hung their eternal expectations. You have not been happy a day since you swung off; you will not be happy a minute until you swing back.

PASSIONS AND APPETITES.

Again: There may be some of you who, in the attempt after a Christian life, will have to run against powerful passions and appetites. Perhaps it is a disposition to anger that you have to contend against; and, perhaps, while in a very serious mood, you hear of something that makes you feel that you must swear or die. I know a Christian man who was once so exasperated that he said to a mean customer, "I cannot swear at you myself, for I am a member of the church, but if you will go down-stairs my partner in business will swear at you." All your good resolutions heretofore have been torn to tatters by explosion of temper. Now, there is no harm in getting mad if you only get mad at sin. You need to bridle and saddle those hot-breathed passions, and with them ride down injustice and wrong. There are a thousand things in the world that we ought to be mad at. There is no harm in getting red-hot if you only bring to the forge that which needs hammering. A man who has no power of righteous indignation is an imbecile. But be sure it is a righteous indignation, and not a petulancy that blurs and unravels and depletes the soul.

There is a large class of persons in mid-life who have still in them appetites that were aroused in early manhood, at a time when they prided themselves on being a "little fast," "high livers," "free and easy," "hale fellows well met." They are now paying, in compound interest, for troubles they collected twenty years ago. Some of you are trying to escape, and you will—yet very narrowly, "as with the skin of your teeth." God and your own soul only know what the struggle is. Omnipotent grace has pulled out many a soul that was deeper in the mire than you are. They line the beach of heaven—the multitude whom God has rescued from the thrall of suicidal habits. If you this day turn your back on the wrong and start anew, God will help you. Oh, the weakness of human help! Men will sympathize for a while, and then turn you off. If you ask for their pardon they will give it, and say they will try you again; but, falling away again under the power of temptation, they cast you off forever. But God forgives seventy times seven; yea, seven hundred times; yea, though this be the ten-thousandth time. He is more earnest, more sympathetic, more helpful this last time than when you took your first misstep.

A DESPERATE STRUGGLE.

If, with all the influences favorable for a right life, men make so many mistakes, how much harder it is when, for instance, some appetite thrusts its iron grapple into the roots of the tongue, and pulls a man down with the hands of destruction! If, under such circumstances, he break away, there will be no sport in the undertaking, no holiday enjoyment, but a struggle in which the wrestlers move from side to side, and bend, and twist, and watch for an opportunity to get in a heavier stroke, until, with one final effort, in which the muscles are distended, and the veins stand out, and the blood starts, the swarthy habit falls under the knee of the victor—escaped at last, as "with the skin of his teeth."

The ship Emma, bound from Gottenburg to Harwich, was sailing on, when the man on the lookout saw something that he pronounced a vessel, bottom up. There was something on it that looked like a sea gull, but was afterward found to be a waving handkerchief. In the small boat the crew pushed out to the wreck, and found that it was a capsized vessel, and that three men had been digging their way out through the bottom of the ship. When the vessel capsized they had no means of escape. The captain took his penknife and dug away through the planks until his knife broke. Then an old nail was found, with which they attempted to scrape their way out of the darkness, each one working until his hand was well-nigh paralyzed, and he sank back faint and sick. After long and tedious work the light broke through the bottom of the ship. A handkerchief was hoisted. Help came. They were taken on board the vessel and saved. Did ever men come so near a watery grave without dropping into it? How narrowly they escaped!—escaped only "with the skin of their teeth."

There are men who have been capsized of evil passions, and capsized mid-ocean, and they are a thousand miles away from any shore or help. They have for years been trying to dig their way out. They have been digging away, and digging away, but they can never be delivered unless they will hoist some signal of distress. However weak and feeble it may be, Christ will see it and bear down upon the helpless craft, and take them on board; and it will be known in earth and in heaven how narrowly they escaped—"escaped as with the skin of their teeth."

BUSINESS PERPLEXITIES.

There are others who in attempting to come to God must run between a great many business perplexities. If a man go over to business at 10 o'clock in the morning, and comes away at 3 o'clock in the afternoon, he has some time for religion; but how shall you find time for religious contemplation when you are driven from sunrise to sunset, and have been for five years going behind in business, and are frequently dunned by creditors whom you cannot pay, and when, from Monday morning until Saturday night, you are dodging bills that you cannot meet? You walk day by day in uncertainties that have kept your brain on fire for the past three years. Some with less business troubles than you have gone crazy. The clerk has heard a noise in the back counting-room, and gone in and found the chief man of the firm a raving maniac; or the wife has heard the bang of a pistol in the back parlor, and gone in, stumbling over the dead body of her husband—a suicide. There are in this house today 300 men pursued, harrassed, trodden down and scalped, of business perplexities, and which way to turn next they do not know. Now, God will not be hard on you. He knows what obstacles are in the way of your being a Christian, and your first effort in the right direction He will crown with success. Do not let Satan, with cotton bales, and kegs, and hogsheads, and counters, and stocks of unsalable goods block up your way to heaven. Gather up all your energies. Tighten the girdle about your loins. Take an agonizing look into the face of God, and then say: "Here goes one grand effort for life eternal!" and then bound away for heaven, escaping as "with the skin of your teeth."

In the last day it will be found that Hugh Latimer and John Knox, and Huss, and Ridley were not the greatest martyrs, but Christian men who went up incorrupt from the contaminations and perplexities of Wall street, Water street, Pearl street, Broad street, State street and Third street. On earth they were called brokers, or stock-jobbers, or retailers, or importers; but in heaven Christian heroes. No fagots were heaped about their feet; no inquisition demanded from them recantations; no soldier aimed a pike at their heart; but they had mental tortures, compared with which all physical consuming is as the breath of a spring morning.

LOST FAITH.

I find in the community a large class of men who have been so cheated, so lied about, so outrageously wronged that they have lost faith in everything. In a world where everything seems so topsy-turvey they do not see how there can be any God. They are confounded and frenzied and misanthropic. Elaborate arguments to prove to them the truth of Christianity, or the truth of anything else, touch them nowhere. Hear me, all such men, I preach to you no rounded periods, no ornamental discourse, but put my hand on your shoulder and invite you into the peace of the gospel. Here is a rock on which you may stand firm, though the waves dash against it harder than the Atlantic, pitching its surf clear above Eddystone Lighthouse. Do not charge upon God all these troubles of the world. As long as the world stuck to God, God stuck to the world; but the earth seceded from His government, and hence all these outrages, and all these woes. God is good. For many hundreds of years He has been coaxing the world to come back to Him; but the more He has coaxed, the more violent have men been in their resistance, and they have stepped back and stepped back until they have dropped into ruin.

Try this God, ye who have had the bloodhounds after you, and who have thought that God had forgotten you. Try Him and see if He will not help. Try Him and see if He will not pardon. Try Him and see if He will not save. The flowers of spring have no bloom so sweet as the flowering of Christ's affections. The sun hath no warmth compared with the glow of His heart. The waters have no refreshment like the fountain that will slake the thirst of thy soul. At the moment the reindeer stands with his lip and nostril thrust in the cool mountain torrent the hunter may be coming through the thicket. Without crackling a stick under his foot, he comes close by the stag, aims his gun, draws the trigger, and the poor thing rears in its death agony, and falls backward, its antlers crashing on the rocks; but the panting heart that drinks from the water brook of God's promises shall never be fatally wounded, and shall never die.

THE PEACE OF GOD.

This world is a poor portion for your soul, oh business man! An eastern king had graven on his tomb two fingers, represented as sounding upon each other with a snap, and under them the motto, "All is not worth that." Apicius Cœlius hanged himself because his steward informed him that he had only £80,000 left. All of this world's riches make but a small inheritance for a soul. Robespierre attempted to win the applause of the world; but when he was dying, a woman came rushing through the crowd, crying to him, "Murderer of my kindred, descend to hell, covered with the curses of every mother in France!" Many who have expected the plaudits of the world have died under its Anathema Maranatha.

Oh, find your peace in God. Make one strong pull for heaven. No halfway work will do it. There sometimes comes a time on shipboard when everything must be sacrificed to save the passengers. The cargo is nothing, the rigging nothing. The captain puts the trumpet to his lips and shouts: "Cut away the mast!" Some of you have been tossed and driven and you have, in your effort to keep the world, well-nigh lost your soul. Until you have decided this matter, let everything else go. Overboard with all those other anxieties and burdens! You will have to drop the sails of your pride and cut away the mast. With one earnest cry for help put your cause into the hand of Him who helped Paul out of the breakers of Melita, and who, above the shrill blast of the wrathiest tempest that ever blackened the sky or shook the ocean, can hear the faintest imploration for mercy.

I shall go home today feeling that some of you who have considered your case as hopeless will take heart again, and that with a blood-red earnestness, such as you have never experienced before, you will start for the good land of the gospel—at last to look back, saying: "What a great risk I ran! Almost lost, but saved! Just got through and no more! Escaped by the skin of my teeth."

SHIPPING NEWS.

PORT OF SAN PEDRO, May 11, 1890.

For the last 24 hours the following are the arrivals and departures:

Arrived.—May 11th, steamer Falcon, Simmie, from Avalon, passengers, to W.T. Co.

Sailed—May 11th, steamer Falcon, Simmie, to Avalon, passengers, to W.T. Co.

Due to Arrive.—May 12th, steamer Mexico, Alexander, from San Diego, passengers and merchandise, to S.P.Co.; May 12th, steamer Eureka, Smith, from San Francisco and way, passengers and merchandise, to S.P.Co.; May 13th, steamer Eureka, Smith, from Newport, passengers and merchandise, to S.P.Co.; May 14th, steamer Pomona, Hall, from San Francisco, passengers and merchandise, to S.P.Co.; May 16th, steamer Pomona, Hall, from San Diego, passengers and merchandise, to S.P.Co.

Due to Sail.—May 12th, steamer Mexico, Alexander, to San Francisco, passengers and merchandise, to P.C.S.S.Co.; May 13th, steamer Eureka, Smith, to Newport, passengers and merchandise, to P.C.S.S.Co.; May 13th, steamer Eureka, Smith, to San Francisco and way, passengers and merchandise, to P.C.S.S.Co.; May 14th, steamer Pomona, Hall, to San Diego, passengers and merchandise, to P.C.S.S.Co.; May 16th, steamer Pomona, Hall, to San Francisco, passengers and merchandise, to P.C.S.S.Co.

Tides, May 12.—High water, 3:21 a.m., 5:24 p.m.; low water, 10:27 a.m.; 11:01 p.m.

Medical.

The Best Remedy on Earth is the Great Sierra Kidney and Liver Cure.

Warranted Purely Vegetable.

DELIGHTFUL TO THE TASTE.

This wonderful remedy never fails to cure Diabetes, Bright's Disease, Inflammation of Kidneys and Bladder, Catarrh of Stomach and Bladder, Pains in the Small of Back, and all diseases these organs are heir to; gives new life and vigor to every organ of the body. For Leucorrhœa, Suppressed menses attended by excessive pains, and all female complaints, this valuable remedy has has no equal.

Price $1; 6 for $5. For sale by all druggists.

TAKE NO OTHER.

F. W. BRAUN & CO., Wholesale Agents.

Notice of Foreclosure Sale.

SHERIFF'S SALE, NO. 10,827.—Florence Holland, plaintiff, vs. Monica Cooper, formerly Monica McCafferty, and James P. McCarthy, defendants. Order of sale and decree of foreclosure and sale.

Under and by virtue of an order of sale and decree of foreclosure and sale, issued out of the Superior Court of the county of Los Angeles, State of California, on the 7th day of May, A. D. 1890, in the above entitled action, wherein Florence Holland, the above named plaintiff, obtained a judgment of decree and foreclosure and sale against Monica Cooper et al., defendants, on the 7th day of May, A. D. 1890, for the sum of $1900.25, in lawful money of the United States, which said decree was, on the 8th day of May A. D. 1890, recorded in judgment book 17 of said court, at page 61, I am commanded to sell all that certain lot, piece or parcel of land, situate, lying and being in the city of Los Angeles, county of Los Angeles, State of California, and bounded and described as follows:

Fractional lot sixty and the southerly twenty-eight feet of lot fifty-one of the Kinney tract, as per map of said tract recorded in the office of the County Recorder of said county of Los Angeles, in book 5, of miscellaneous records, page 538. For further description reference is hereby made to said map and to the record thereof. Together with all and singular the tenements, hereditaments and appurtenances thereunto belonging or in anywise appertaining.

Public notice is hereby given, that on Wednesday, the 4th day of June, A.D. 1890, at 12 o'clock m. of that day, in front of the courthouse door of the county of Los Angeles, on Spring street, I will, in obedience to said order of sale and decree of foreclosure and sale, sell the above described property, or so much thereof as may be necessary to satisfy said judgment, with interest and costs, etc., to the highest and best bidder, for cash lawful money of the United States.

Dated this 10th day of May, 1890.

M. G. AGUIRRE,
Sheriff of Los Angeles county.
By A. M. THORNTON,
Under Sheriff.

MORTIMER & HARRIS, Attorneys for Plaintiff.

How is Your Blood?

I had a malignant breaking out on my leg below the knee and was cured sound and well with two and a half bottles of S. S. S. Other blood medicines had failed to do me any good.

WILL C. BEATY, Yorkville, S. C.

TRADE S.S.S. MARK

I was troubled from childhood with an aggravated case of Tetter, and three bottles of S. S. S. cured me permanently.

WALLACE MANN,
Mannville, I. T.

Our book on Blood and Skin Diseases mailed free.

SWIFT SPECIFIC CO., Atlanta, Ga.

Banks.

FARMERS' AND MERCHANTS' BANK OF LOS ANGELES, CAL.

ISAIAS W. HELLMAN.....President
I. C. GOODWIN.....Vice-president
H. W. HELLMAN.....Second Vice-president
JOHN MILNER.....Cashier
H. J. FLEISHMAN.....Assistant Cashier
Capital (paid up).....$500,000
Surplus and Reserve Fund.....500,000
Total.....$1,000,000

DIRECTORS—O. W. Childs, C. E. Thom, Jose Mascaret, J. B. Lankershim, C. Ducommun, Philippe Garnier, I. C. Goodwin, I. L. Bradbury, Isaias W. Hellman, H. W. Hellman.

STOCKHOLDERS—O. W. Childs, I. L. Bradbury, Philippe Garnier, James B. Lankershim, T. L. Duque, Jose Mascaret, Charles Ducommun, Andrew Glassell, Cameron E. Thom, Domingo Amestoy, Louis Polaski, I. C. Goodwin, Prestley C. Baker, Frank Lecouvreur, Oliver H. Bliss, Sarah J. Lee, Estate D. Solomon, Chris Henne, Jacob Kuhrts, Isaias W. Hellman, H. W. Hellman.

GEO. H. BONEBRAKE, President.
JOHN BRYSON SR., Vice-president.
F. C. HOWES, Cashier.
E. W. COE, Assistant Cashier.

LOS ANGELES NATIONAL BANK
UNITED STATES DEPOSITORY.

Capital.....$500,000 00
Surplus.....75,000 00
Total.....$575,000 00

DIRECTORS:

W. G. Cochran, Col. H. H. Markham,
Perry M. Green, John Bryson, Sr.,
H. Sinsabaugh, F. C. Howes,
Geo. H. Bonebrake, Warren Gillelen.

Exchange for sale on all the Principal Cities of the United States and Europe.

CALIFORNIA BANK,
LOS ANGELES, CAL.
Corner of Broadway and Second Streets.
CAPITAL:

Subscribed.....$500,000 00
Paid up.....300,000 00
Surplus.....20,000 00

OFFICERS:

H. C. WITMER.....President
J. FRANKENFIELD.....Vice-President
T. J. WELCH.....Cashier
J. M. WITMER.....Assistant Cashier

DIRECTORS:

E. W. Jones, J. Frankenfield, J. C. Kays,
G. W. Hughes, Hervey Lindley,
Sam Lewis, H. C. Witmer.

General Banking and Exchange business transacted.

FIRST NATIONAL BANK
OF LOS ANGELES.

Capital Stock.....$200,000 00
Reserve.....105,000 00

UNITED STATES DEPOSITORY.

E. F. SPENCE.....President
J. D. BICKNELL.....Vice-president
J. M. ELLIOTT.....Cashier
G. B. SHAFFER.....Assistant Cashier

DIRECTORS:

E. F. Spence, William Lacy,
J. D. Bicknell, J. F. Crank,
S. H. Mott, H. Maybury,
J. M. Elliott.

THE CITY BANK,
NO. 37 SOUTH SPRING ST.
Capital Stock, $300,000.

A. D. CHILDRESS, Pres dent.
JOHN S. PARK, Cashier.

DIRECTORS: W. T. Childress, J. J. Schallert, John S. Park, Poindexter Dunn, E. E. Crandall, R. G. Lunt, A. D. Childress.

General banking. Fire and burglar proof safe deposit boxes rented at from $5 to $20 per annum.

R. W. POINDEXTER,
125 West Second Street, Burdick block,
BROKER
AND GENERAL FINANCIAL AGENT.
Money Loaned on Approved Securities.
RENTS COLLECTED.

Property held in trust and funds invested for parties desiring a fiduciary agent.

REFERENCES: First National Bank, Los Angeles National Bank, State Loan and Trust Co.

Banks.

SECURITY SAVINGS FUND AND TRUST COMPANY.

CAPITAL.....$200,000
No. 148 S. MAIN ST., Los Angeles, Cal.
E. N. MYERS, President. S. A. FLEMING, Vice-president.
J. F. SARTORI, Cashier.

DIRECTORS:

Isaias W. Hellman, O. W. Childs,
J. A. Graves, S. A. Fleming,
T. L. Duque, James Hawson,
M. B. Shaw, A. C. Rogers, M.D.,
A. J. Rowan, J. F. Sartori,
Maurice Hellman, E. N. Myers.

Five Per Cent. Interest Paid on Deposits.

The notice of the public is called to the fact that this bank only loans money on approved real-estate security; that it does not loan money to its stockholders, officers or clerks; that among its stockholders are some of the oldest and most responsible citizens of the community; that, under the State laws, the private estates of its stockholders are pro rata liable for the total indebtedness of the bank.

These facts, with care exercised in making loans, insure a safe depository for savings accounts. School teachers, clerks, mechanics, employes in factories and shops, laborers, etc., will find it convenient to make deposits in small amounts.

Financial agents for Eastern and San Francisco capital. Money to loan on ranches and city property. Bonds and mortgages bought. Remittances may be sent by draft or Wells-Farro Express.

SOUTHERN CALIFORNIA NATIONAL BANK.

NADEAU BLOCK, Cor. First and Spring Sts., Los Angeles, Cal.

L. N. BREED, President.
W. F. BOSBYSHELL, Vice-president.
C. N. FLINT, Cashier.

PAID-IN CAPITAL.....$300,000
Surplus and Undivided Profits.....30,000

DIRECTORS:

D. Remick, Thos. Goss, A. W. Richards,
L. N. Breed, H. T. Newell, H. A. Barclay,
Charles K. Day, M. Hagan, Frank Rader,
E. C. Bosbyshell, W. F. Bosbyshell.

LOS ANGELES SAVINGS BANK,
130 NORTH MAIN STREET.

CAPITAL.....$100,000

L. C. GOODWIN.....PRESIDENT
W. M. CASWELL.....SECRETARY

I. W. HELLMAN, JOHN R. PLATER,
ROBERT S. BAKER, J. B. LANKERSHIM,
L. C. GOODWIN.

Term deposits will be received in sums of $100 and over. Ordinary deposits in sums of $10 and over.

Money to loan on first-class real estate.

THE UNIVERSITY BANK
OF LOS ANGELES.
No. 120 New High Street.

Capital Stock, paid up.....$100,000
Surplus.....20,000

R. M. WIDNEY.....President
GEORGE L. ARNOLD.....Cashier.

Eight per cent. bonds, secured by first mortgage on real estate, with interest payable semi-annually, are offered to investors of $250 and upward.

DIRECTORS:

R. M. Widney, S. W. Little, C. A. Warner,
D. O. Millimore, C. M. Wells, L. J. P. Morrill,
L. H. Titus.

BROADWAY BANK,
Broadway and Sixth Street.

PAID UP CAPITAL.....$50,000

General Banking and Exchange Business Transacted.

H. SINSABAUGH.....President
GEORGE SINSABAUGH.....Cashier

Banks.

THE NATIONAL BANK OF CALIFORNIA,
Spring and Second Sts., Los Angeles.

CAPITAL - - - - - - $250,000

Is fully equipped for every kind of legitimate banking, and solicits the accounts of all needing a banker.

BOARD OF DIRECTORS: Thomas R. Bard, Dr. W. L. Graves, H. F. C. Klokke, Gen. H. Sherman, Capt. Geo. E. Lemon, Dan McFarland, Fred Eaton.

J. M. C. MARBLE, President. O. H. CHURCHILL, Vice-President.
W. G. HUGHES, Cashier. PERRY WILDMAN, Cashier.

MAIN STREET SAVINGS BANK
AND TRUST COMPANY,
NO. 426 SOUTH MAIN STREET.

CAPITAL, $200,000. FIVE PER CENT. INTEREST PAID ON TIME DEPOSITS.

OFFICERS:

President.....J. B. LANKERSHIM
Vice-president.....CHARLES FORMAN
Cashier.....F. W. DE VAN

DIRECTORS:

Charles Forman, A. Haas, J. J. Schallert,
G. J. Griffith, J. B. Lankershim, I. N. Van Nuys, F. Sabichi, J. H. Jones, George H. Pike.

Remittances to all parts of the world. Agents for the Cheque Bank (limited) of London.

THE WILLIAMS FRUIT EVAPORATOR

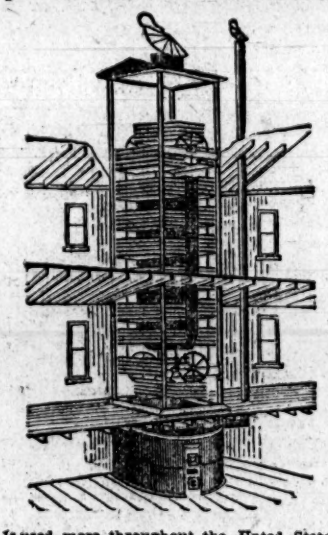

Is used more throughout the United States than any machine made. It will evaporate more fruit for the amount of tray surface with less labor than any other machine. Therefore it is the most economical and cheapest. Hundreds of them are in use throughout the Northern States for apples, while in the peach district in the Southern States there are ten to one of any other machine made. They are pronounced by those who use them and have used others in connection, to be the only practical machine. In 1888 seven were bought by different parties in Ventura county, in a State, the same parties owning machines but gave preference to the Williams, as others have done before them. I have a carload of these machines on hand now, but as there are several parties about purchasing now, and there will be more orders than I have machines to fill, some will have to be filled at the factory. Therefore send in your orders early. Send for catalogue and price list to

A. D. WILLIAMS,
Santa Paula, Ventura county, Cal.

For RED NOSES

RED and ROUGH HANDS,
SUNBURN, CHAFING
And all Skin Sores and Inflammation,
Use MOORE'S CELEBRATED
POISON OAK REMEDY

It kills Pain, Irritation and Inflammation, and bleaches the skin white.

Price, 25 cents. All Druggists keep it.

LOS ANGELES WAREHOUSE,

205 - 209 S. Los Angeles St.,
CORNER THIRD.

Location and accommodations make this the most convenient place for storage of all kinds. Telephone 207.

FERTILIZE!

It has become a SETTLED FACT that to secure success in agriculture or horticulture in California we must fertilize. The

ALPINE PLASTER & CEMENT CO.

Beg leave to announce to those interested that they have now completed their works and are prepared to furnish Land Plaster (Gyp-sum), for fertilizing, in any quantity from single sacks to carload lots. All orders promptly filled.

Factory, cor. Alameda and New Washington sts. City Office, 236 WEST FIRST STREET.

PRICES: F.O.B., single sacks, per 100 lbs.. .75
½ ton lots, per 100 lbs.. .60
Carload lots, per ton.....$10.00

MEXICAN TONIC.

The Dyspeptic, the Debilitated and those Suffering from Constipation will on trial find that the

Mexican Tonic Is a Specific.

We have numerous testimonials from people who have been cured.

SOLD EVERYWHERE.

GRIMAULT'S VIN DE QUINQUINA FERRUGINEUX

This elegant preparation of Cinchona Bark with Phosphate of Iron, has been prescribed for 30 years by the medical Profession as a Stimulant Tonic Wine.

For Children and Delicate Persons, in Chlorosis, Anæmia, Paleness, Dark Rings round the eyes, Weakness, Feeble Pulse, Palpitation, Whites, and Female Irregularities.

It excites the appetite, sustains the forces, brings back rosy cheeks, and prevents and cures Ague, Chills, and Intermittent Fevers.

Agents { C. F. HEINZMAN, HANCE & CO., and all druggists.

SANTAL-MIDY

Arrests discharges from the urinary organs in either sex in 48 hours.

It is superior to Copaiba, Cubeb, or injections, and free from all bad smell or other inconveniences.

SANTAL-MIDY is contained in small Capsules, which bear the name in black letters, without which none are genuine. MIDY

For sale by all druggists in L. A.

C. H. WEDGWOOD,
ARCHITECT
—AND—
BUILDER,
Office, 124½ West Second St.

NOTICE.

THE LOS ANGELES CITY WATER Company will strictly enforce the following rule: The hours for sprinkling are between 6 and 8 o'clock a.m. and 6 and 8 o'clock p.m. For a violation of the above regulation the water will be shut off and a fine of $2 will be charged before water will be turned on again.

THE TIMES IN PASADENA.

The advantage to residents of Pasadena in buying THE TIMES consists in the fact that they not only get in its columns the news of their own city every day, but also the news of Los Angeles, of the State, the Coast, the East and the world.

The paper is served regularly by carrier, at an early hour every morning, to the residences and business places of citizens, at the same price charged in Los Angeles.

The Times.

BRANCH OFFICE, No. 26½ E. COLORADO ST.

NOTE AND COMMENT.

THE churches were largely attended yesterday. Pasadena is eminently a church-going city.

THE driving park is to be thrown open on July 4th. Let our citizens see to it that the celebration is a big one.

THE words of a local sage, "The man who lives for himself has the privilege of being his own mourner," are worth pondering over.

THERE were no clouds yesterday to growl about. The sun had everything its own way, but a west wind blew hard enough to keep people cool.

THE city Health Officer will hereafter keep a record book of all deaths occurring within his jurisdiction, together with all necessary data relating thereto.

OUR song-birds are to be protected. The City Attorney has been instructed to draft an ordinance prohibiting killing them or robbing their nests, and providing a penalty for the use of slungshots and similar weapons. Look out, boys.

EXPERT ACCOUNTANT GALBRAITH recommends a more systematic method of keeping the books and arranging the city's accounts. The Auditing and Finance Committee is already engaged effecting such changes in the present system as are calculated to bring about the desired result.

PRESIDENT CROSS of the rapid transit road asked for a 32 years' franchise for the branch running up to the Colorado-street station. The Council granted him a franchise for three years, and now the officers of the local electric light company are on the qui vive, so to speak, as to whether their petition for a 30 years' franchise is to be slashed in a similar manner.

AT a meeting of the directors of the several local water companies, to be held today, the question of securing an adequate supply of water to meet the city's demands during the summer months will doubtless be freely discussed, with a view to successfully solving the problem. It is to be hoped that some economic scheme will be hit upon whereby we may be assured of an abundant supply of water the year round. This is a matter of vital importance to the town's growth and prosperity, and it is gratifying to note the increased attention it is now receiving at the hands of representative citizens.

REVERSED INSTRUCTIONS.

How the City Safe Happened to Be Left Open One Night.

A good story is told of how the large safe in the City Clerk's office, where all sorts of valuable papers, and sometimes large sums of money, are deposited, was necessarily left open the other night.

The City Council held an evening session. After all the business requiring his services had been transacted, Assistant City Clerk Marsh left for home, after giving explicit instructions to the Trustees to close the safe doors and turn the combination lock, preparatory to their departure.

The meeting being ended, some important papers were put inside the safe, after which a member of the board proceeded to follow Mr. Marsh's instructions. He made a fatal error, however, for, instead of closing the doors and then turning the combination, he turned the combination and then tried to close the doors, which scheme wouldn't work. No one present knowing the combination, the only thing to do was to leave the doors open all night. Happily the affair was not wafted to the ears of any one inclined to walk off with the city's valuables, all of which were found the next morning, just as they had been left the night before.

REX II.

Sends an Invitation to Pasadena's Fair Women.

The invitation of Rex II., with headquarters at Ogden, Utah, addressed to the Honorable Mayor of this municipality, and which was read before the Council on Saturday, is couched in glowing terms as follows:

In order that our royal consort, Her Majesty, the Queen, may be attended and surrounded by the most beautiful and lovely female subjects of our realm, we command you to at once transmit to our Lord High Chancellor the names of a number of the most distinguished and beautiful of the fair ladies of your favored State, in order that selections may be made, giving them the honor and pleasure of attesting their loyalty and obedience to her gracious majesty, by assisting as maids of honor on the occasion at our carnival fête and coronation of our royal capital at the city of Ogden, on July 1st, of the present year.

It is semi-officially announced that Mayor Lukens has not yet penned a reply to this communication, so there is still time for the fair maidens of this city to hand in their names for forwarding.

THE Y.M.C.A.

Pasadenians Elected to Responsible Positions.

Eleven delegates from Pasadena were present at the opening of the seventh annual district convention in Riverside on Friday. At the election of officers for the ensuing year, which was held Friday afternoon, A. F. M. Strong, president of the local branch, was honored by the presidency of the district. George Taylor was elected secretary of the district committee, of which Prof. Will S. Monroe was chosen a member. Mr. Taylor is also chairman of the committee on business, and Prof. Monroe serves in a like capacity on the committee on resolutions.

The Salvation Army is now reduced to five marching members. Although numerically weak, the leaders are as enthusiastic as ever in the work.

The Los Angeles Times.

Pasadena News.

BY MAIL, $9 A YEAR. MONDAY MORNING, MAY 12, 1890. BY CARRIER: { PER MONTH 85c / PER YEAR, $10

LOS ANGELES TIMES, PASADENA OFFICE, 26 E. Colorado st. Subscriptions and advertisements receive prompt attention. JESSUP & PINNEY, Managers.

TIMES ANNUAL.

Single copies (in wrappers, if required)	.15
2 copies (in wrappers, if required)	.25
10 copies (in bulk)	$1.00
25 copies " "	2.50
50 copies " "	5.00
100 copies " "	10.00
1000 copies " "	80.00

Domestic postage, 2 cents, foreign postage, 5 cents; to be paid by the purchaser.

AN ANXIOUS WIFE'S DISTRESS.

Mr. Buckminster Does Not Come to a Meeting Place.

A woman under middle age and of prepossessing appearance entered Pratt's stationery store yesterday morning and purchased copies of the Sunday editons of the several Los Angeles papers. She seemed to be in deep distress and before leaving the store she volunteered the information that her husband had been missing since Saturday, and she entertained grave fears as to his safety and present whereabouts. She had seen him last in Los Angeles and hoped the newspapers might contain some information concerning him.

A TIMES representative met Mrs. Buckminster, that being the woman's name, at the Cross road station, just prior to her departure on the 1 o'clock train for Los Angeles. Her story briefly follows in her own words:

"Mr. Buckminster and I, with our family of three children and my mother, came to Pasadena from the East about a week ago. We went to housekeeping at No. 95 South Madison avenue. We experienced some delay in receiving our household effects, which had been shipped from our former home by freight. All but one box, however, had arrived prior to Saturday. That morning my husband received notice from Los Angeles that the box was there, awaiting his orders.

"Saturday afternoon Mr. Buckminster and I, with one of our children, a little girl, took the 1:52 train on the Santa Fé road for Los Angeles. Arrived there, we boarded a Second-street car. At the corner of Main and Second streets my husband left us, stating he was going to look after the box of freight. That was the last I saw of him.

"He promised to meet me at the Corfu restaurant, on Spring street, between 6 and 6:30 o'clock. I was on hand promptly at 6 o'clock, and waited there for nearly three hours, but he did not appear. I became much alarmed, and my fears naturally increased when upon my return home on a late train I did not find him there nor any word of his whereabouts. I have carefully examined this morning's papers but can find nothing in them relating to him. His disappearance and silence are most mysterious."

Mrs. Buckminster could scarcely keep back the tears as she recounted the distressing story, and it was evident that she was greatly alarmed concerning her missing husband.

Some sad stories, however, end happily. Late yesterday afternoon the TIMES man called at the home of the family in question, on Madison avenue, where he received intelligence that Mr. Buckminster had returned home safe and sound, a short time before, and that his absence had been explained to the satisfaction of all. Mrs. Buckminster had not as yet returned from Los Angeles. It is impossible to picture the joy and relief she experienced when apprised of her husband's safe return.

BREVITIES.

A big Raymond excursion will arrive today.

An adjourned meeting of the Universalist parish will be held this afternoon.

Pasadena was well represented at the several near-by seaside resorts yesterday.

Several entertainments, to be given exclusively by local talent, are booked for this week.

The lamps in the cars on the Cross road should be turned up higher on the night trains.

The Raymond excursionists always bring good weather. Yesterday proved no exception to the rule.

Forty-three persons came on the Saturday excursion. They will be driven to neighboring points of interest.

An interesting meeting of the Nationalist Club was held in the Wooster block at 3 o'clock yesterday afternoon.

Several pistol shots were heard fired in the central part of town early yesterday morning. Their cause has not been ascertained.

Rev. Dr. Ormiston yesterday administered the sacrament of the Lord's Supper to his old congregation in New York city.

The last lecture of the Nationalist Club's course will be delivered this evening by Rev. R. M. Webster in the Universalist Church.

Ogden, Utah, wants as many of Pasadena's girls as will come, to assist in a grand carnival which is to be given there in the near future.

The fence which the City Council proposes to build in front of the vacant lot on Dayton street will be a long needed improvement.

The pulpit of All Saints Episcopal Church was filled yesterday by Rev. Dr. Judd of Los Angeles. His morning subject was, "The Diversity of Gifts."

The Cross road did its usual heavy Sunday business yesterday. The picnic grounds in this vicinity have become very attractive spots to Los Angeles people.

Rev. E. L. Conger preached an interesting sermon yesterday evening in the Universalist Church on "Channing," the founder of Unitarianism in America. There was a large congregation present.

S. O. McGrew has exchanged some twelve acres of land in the Hermitage tract for a twenty-acre alfalfa ranch near Downey, belonging to Harvey Williams. Mr. Williams will improve his Pasadena property and erect a dwelling upon it. Sears & White effected the exchange.

PERSONALS.

Miss Lowe expects to return East next week for the summer months.

Miss Hurlbut will entertain this evening at her home on Orange Grove avenue.

Mr. and Mrs. F. W. Ross of Hartford, Ct., contemplate making Pasadena their future home.

Mr. and Mrs. E. O. George, former well-known residents of Pasadena, have made their home in Salt Lake City.

Dr. Swearingen left yesterday for San Francisco as delegate of the local lodge to the session of the Grand Lodge, I.O.O.F., which convenes in that city today.

Charles S. Knight of the firm of Parker & Knight, left Saturday for San Francisco on his way to his home in an eastern State. Mr. Parker will go to San Diego the latter part of this week, where he expects to reside permanently.

WOMAN AND HOME.

Some Familiar House and Home Pictures.

THE SCENT OF NEW-MOWN HAY.

Some Mistaken Notions of What Constitutes Drudgery — David and Jonathan—Husband and Wife.

"O, dear! life is nothing but drudgery," exclaimed a poor, tired woman, weary with her household burdens, and finding amid her domestic cares no leisure for rest. Yet she was the wife of a well-to-do and well-educated ranchman, who kept his fine cows for the dairy, and had broad acres of grain and hay ripening for the harvest. He rather liked the bustling harvest days when there were a large number of men at work in the fields with him. There was music in the sound of the reaper, and the noise of the great threshing machines. There was sweetness in the scent of the new-mown hay, and how delicious were the soft breezes, and how cheering the song of the meadow lark and the robin. The wide, sun-lighted world was a cheerful place to work in, and how toothsome were the lunches which were eaten under the shadow of the great oaks, which "wife" always prepared that they should not get faint before the noonday. And what a splendid age to live in. The latest inventions in the way of farming implements did save so much labor. The drudgery of harvest days was pretty nearly gone. No more the weary swinging of scythe or sickle. Machinery had relieved the tired arm and the aching back, and the best of modern labor-saving inventions he had obained, and farm work now was the merest pastime, compared with what it was 50 years ago, when his father was young.

But how was it with the wife? No addition to her corps of assistants came with the harvest time. There were three times the mouths to feed as ordinarily, but there was only the one maid of all work to help about the house, and the two were kept busy from early dawn until bedtime to finish the duties that must be done. There was no meadow lark to sing for them in the hot kitchen, no scent of new-mown hay in the big dining-room when they fluttered in and out laden with steaming soups, or freshly done roasts. How delightful the rest to the men, as for half an hour after dinner they sat on the vine-curtained veranda, inhaling the breath of the climbing rose and the fragrance of the blossoming heliotrope. But never did the wife sit with her husband then, for she must help clear the long table and aid in the dishwashing.

"I'd like $15, if you can spare it, Tom," she said timidly one day after the harvesting was over, during which time she had worked 14 hours a day to save the expense of additional help.

"I'm sorry, wife, but I have just had to buy some new farming implements, and have no money to spare just at present. I have to work hard for my money, and we must exercise a little economy while times are so dull. What's the matter with that pretty silk of yours?"

"I had to cut that up for Lucy when we sent her to school. The poor child's wardrobe was very scanty, and you could not let me have money, you said, to purchase any new material, so I made my silk over for her, and it really looked nicely, but now I greatly need a dress to replace it."

"Well, if you cannot do without your dress I suppose I must let you have it," said the husband, with the air of a man who owned all the money in the bank.

"Thank you," said the wife, wearily, and then she went in to the work, which was never done, while her husband dropped into the hammock and commenced puffing his cigar, which was of the most expensive brand, for he was very fastidious in regard to what he smoked.

There was a firm, steady step upon the veranda, and a genial, intelligent-faced gentleman approached and took his seat in the easy chair near the hammock where the husband was enjoying his siesta and his cigar.

"Glad you've come out, old fellow. An after-dinner talk with you seems like old times. It don't seem so very long since we were boys together in college, does it, Jack?" said the husband.

"Not so very long, Tom, not so long, I hope, but what you'll let me be frank with you as I was in those old days when we were like David and Jonathan together. I have a word to say to you, Tom, for friendship's sake. May I say it?"

"Go ahead, Jack. Pitch into me if you want to. I'll promise no offense shall be taken."

"Thank you. How long is it since you were married, Tom?"

"Good gracious, Jack, I hadn't thought of it, but it's 10 years tomorrow. Bless me! how time flies."

"Yes, and 10 years ago your wife was the loveliest and daintiest girl in our set. What a glad smile she wore, and how light of heart she was. The boys all envied you when you won pretty Ethel Lynn. But look at her today, Tom. She is still beautiful, but how pale she is, and you never hear now the light, ringing laugh of her girlhood. The fact of it is, you have treated your wife shamefully. You have made a perfect drudge of her. All through harvest, you looked to it that you had abundant help in the fields, but you gave not one thought to lightening her burdens. Your men had their eight hours, and you worked with them, but she had from 5 in the morning till 9 at night, without any interval of rest. What a sum she saved you during that time, and here you grudgingly promise her $15 for a dress, 'if you can spare it,' as if she had not earned the money hundreds of times over, and had not the same right to it that you have. A proud-spirited woman feels the injustice of such treatment, even if for love's sake she does not resent it."

"Jack, there isn't another soul in the world that would have dared to talk to me as you have done—and—and you are right. I have been so unconscionably axious to get the ranch paid for, and to have the full benefit of all the modern improvements and methods in farming that I've lost sight of everything else, and I believe that Ethel has in consequence of my thoughtlessness been bearing the heaviest part of the burden. But, Jack, old boy, I'll look out that it's different in the future."

Beautifully dawned the anniversary morning, and after breakfast Tom and Jack rode into town.

On their return, three hours later, both were laden with generous packages.

"Dear wife," said Tom, "has it occurred to you that this is our tenth wedding anniversary?"

"Yes, I had not forgotten it," said Ethel, while a rosy tide of color mantled her cheeks.

"Well, dear, here's just a little reminder of the day," said her husband, as he handed her the generous package which he held. "Open it, please, and see if it suits you." What an unfolding that was. There was the elegant black silk, and the dainty pattern dress, and then a soft shimmering summer silk, just suited to her complexion, and in Jack's package was the elegant silver service so in keeping with her fine taste, and some other gifts that were especially worthy of the day.

"Wife," said Tom, "I did not realize how hard I have been with you till Jack opened my eyes for me. Can you ever forgive me that while I have hired all the help I've needed upon the farm, and bought everything that was labor-saving for my own use, I've neglected your needs, and paid no attention to your heavy burdens?"

"Never mind, Tom, I knew you did not mean to be unkind; but we will begin a new life today and bear each other's burdens. But there will nothing help me so much as my husband's love and sympathy."

SUSAN SUNSHINE.

Pasadena Business.

A card or short advertisement under this head (much space is not necessary) brings the name and business of the advertiser before thousands of readers daily.

BANKS.

FIRST NATIONAL BANK.
President, P. M. GREEN.
Vice-president, R. F. BALL.
Cashier, J. E. FARNUM.

Capital paid up.....$100,000
Surplus..... 60,000

A General Banking Business Transacted.

WILLIAM R. STAATS,
INVESTMENT BANKER AND BROKER.
Money to Loan. Insurance Effected.
Collections Made.
12 S. RAYMOND AVE.

REAL ESTATE.

McDONALD & BROOKS, SUCCESSORS to McDonald, Stewart & Co.,
REAL ESTATE AND LOANS.
Negotiate loans, rent houses, manage properties, make collections, pay taxes, etc.
References: Banks or business men of the city.
NO. 7 E. COLORADO ST.

W. E. COOLEY, 7½ FAIR OAKS AVE.
Fire insurance a specialty.

LIVERY STABLES.

PIONEER LIVERY AND FEED Stable, 10 W. Union st.; carriages meet every train; special attention given to carriage business; telephone 27. C. H. KILGORE, proprietor.

UNCLASSIFIED.

WANTED—TO RENT REMINGTON typewriter in good repair. Address I. B. W., PASADENA P. O. 15

Notice for Publication of Time for Proving Will, Etc.

IN THE SUPERIOR COURT—State of California, county of Los Angeles, ss. In the matter of the estate of Hannibal M. Russell, deceased.

Notice is hereby given that Thursday, the 22d day of May, 1890, at 10 o'clock a.m. of said day, at the courtroom of this court, Department Two thereof, corner Franklin and New High streets, in the city of Los Angeles, county of Los Angeles, and State of California, has been appointed as the time and place for hearing the application of Larkin Snodgrass and Thomas Gormley, praying that a document now on file in this court, purporting to be the last will and testament of the said deceased, be admitted to probate, that letters testamentary be issued thereon, at which time and place all persons interested therein may appear and contest the same.

Dated May 6, 1890.

C. H. DUNSMOOR, County Clerk.
By M. J. ASHMORE, Deputy.
JONES & CARLTON, Attorneys for Petitioners.

Notice for Publication of Time for Proving Will, Etc.

IN THE SUPERIOR COURT, State of California, county of Los Angeles, ss. In the matter of the estate of William McCartney, deceased.

Notice is hereby given that Thursday, the 15th day of May, 1890, at 10 o'clock, a.m. of said day, at the courtroom of this court, Department Two thereof, corner Franklin and New High streets, in the city of Los Angeles, county of Los Angeles, and State of California, has been appointed as the time and place for hearing the application of Nora McCartney, praying that a document now on file in this court, purporting to be the last will and testament of the said deceased, be admitted to probate, that letters testamentary be issued thereon to her, at which time and place all persons interested therein may appear and contest the same.

Dated May 2, 1890.

C. H. DUNSMOOR, County Clerk.
By M. J. ASHMORE, Deputy.
JOHN MANSFIELD, Esq. Attorney for Petitioner.

Notice for Publication of Time for Proving Will, Etc.

IN THE SUPERIOR COURT, State of California, county of Los Angeles, ss.—In the matter of the estate of Margaret E. Sweetin, deceased.

Notice is hereby given that Thursday, the 22d day of May, 1890, at 10 o'clock a.m. of said day, at the courtroom of this court, Department Two thereof, corner Franklin and New High streets, in the city of Los Angeles, county of Los Angeles, and State of California, has been appointed as the time and place for hearing the application of Ellen L. Cash praying that a document now on file in this court, purporting to be the last will and testament of the said deceased, be admitted to probate, that letters testamentary be issued thereon to Ellen L. Cash, at which time and place all persons interested therein may appear and contest the same.

Dated May 8, 1890.

C. H. DUNSMOOR, County Clerk.
By M. J. ASHMORE Deputy.

Hospital Supplies.

OFFICE OF BOARD OF SUPERVISORS of Los Angeles county, Cal.

Sealed proposals will be received at this office until 10 a.m., May 19, 1890, for furnishing the County Hospital with supplies for one year, to be delivered at the County Hospital, in such quantities as may be required:

1. For groceries and provisions.
2. Butchers' meats and supplies.
3. Bread.
4. Drugs and liquors.

Certified check for $250 must accompany each bid.

Blanks furnished upon application to this office.

By order of the Board of Supervisors.

CHAS H DUNSMOOR, Clerk.
By C. W. BLAKE, Deputy.

Dissolution of Copartnership.

NOTICE IS HEREBY GIVEN that the copartnership heretofore existing between P. Beaudry and William Declez, under the firm and style of the "Los Angeles Marble and Granite Works," is this day dissolved by mutual consent, P. Beaudry retiring therefrom. William Declez will continue the business of said firm under the same name and will collect all amounts due to said firm and pay all debts and assume all the liabilities of said firm.

Witness our hands and seals this 10th day of May, 1890, at the city of Los Angeles, California.

[SEAL.] P. BEAUDRY.
[SEAL.] WILLIAM DECLEZ.

Legal.

Notice of Foreclosure Sale.

SHERIFF'S SALE, NO. 12,787.—Gustav Schultz, plaintiff, vs. F. E. Gravel and Mary Pauline Gravel, defendants. Order of sale and decree of foreclosure and sale.

Under and by virtue of an order of sale and decree of foreclosure and sale, issued out of the Superior Court of the county of Los Angeles, State of California, on the 26th day of April, A. D. 1890, in the above-entitled action, wherein Gustav Schultz the above-named plaintiff, obtained a judgment of decree and foreclosure and sale against F. E. Gravel et al., defendants, on the 25th day of April A. D. 1890, for the sum of $1138.75, in lawful money of the United States, which said decree was on the 1st day of May, A.D. 1890, recorded in judgment book 17 of said court, at page 188, I am commanded to sell all that certain lot, piece or parcel of land, situate, lying and being in the county of Los Angeles, State of California, and bounded and described as follows:

Commencing at the northeasterly corner of lot twenty-one (21) of block X of the Mount Pleasant tract, according to the map thereof recorded in book 8, page 83, of miscellaneous records, in the office of the Los Angeles County Recorder; running thence southerly along the easterly line of said lot 21, in a straight line with said easterly line of said lot 21, to the northerly line of the lands belonging to Miguel Leonis; thence westerly along the northerly line of said lands of said Leonis to the southerly line of Aliso street; thence easterly along the southerly line of Aliso street and Summit avenue to the point of beginning.

Public notice is hereby given that on Wednesday, the 28th day of May, A.D. 1890 at 12 o'clock m. of that day, in front of the courthouse door of the county of Los Angeles, on Spring street, I will, in obedience to said order of sale and decree of foreclosure and sale, sell the above-described property, or so much thereof as may be necessary to satisfy said judgment, with interest and costs, etc., to the highest and best bidder, for cash, lawful money of the United States.

Dated this 3d day of May, 1890.

M. G. AGUIRRE,
Sheriff of Los Angeles County.
By A. M. THORNTON,
Under Sheriff.

REYNERT, ORFILA & REYNERT, Attorneys.
[Times.]

Notice of Foreclosure Sale.

SHERIFF'S SALE, NO. 11,372.—James K. Norman, plaintiff, vs. Patrick H. Garvey, defendant. Order of sale and decree of foreclosure and sale.

Under and by virtue of an order of sale and decree of foreclosure and sale issued out of the Superior Court of the county of Los Angeles, State of California, on the 26th day of April, A. D. 1890, in the above entitled action wherein James K. Norman, the above named plaintiff, obtained a judgment of decree and foreclosure and sale against Patrick H. Garvey, defendant, on the 26th day of April, A. D. 1890, for the sum of $355.20, in lawful money of the United States, which said decree was, on the 30th day of April, A. D. 1890, recorded in judgment book 17 of said court, at page 168, I am commanded to sell all that certain lot, piece, or parcel of land situate, lying and being in the county of Los Angeles, State of California, and bounded and described as follows:

Lot seven (7) of block three (3), according to map recorded in book six, page 385, of miscellaneous records of Los Angeles county, being a part of subdivision of lot 4 donation lots, as per Hancock survey of the city of Los Angeles.

Public notice is hereby given that on Wednesday, the 28th day of May, A. D. 1890, at 12 o'clock m. of that day, in front of the courthouse door of the county of Los Angeles, on Spring street, I will, in obedience to said order of sale and decree of foreclosure and sale, sell the above described property, or so much thereof as may be necessary to satisfy said judgment, with interest and costs etc., to the highest and best bidder, for cash, lawful money of the United States.

Dated this 3d day of May, 1890.

M. G. AGUIRRE,
Sheriff of Los Angeles County.
By A. M. THORNTON,
Under Sheriff.

HOUGHTON, SILENT & CAMPBELL, Attorneys for Plaintiff.
[Times.]

Notice to Oil-well Contractors.

SEALED BIDS WILL BE RECEIVED by the Occidental Mining and Petroleum Company at the office of the company, rooms Nos 14 and 15 Heath building, Santa Barbara, Cal., or P. O. box 407, until May 15, 1890, at 3 o'clock p.m., for the boring of a well eight inches in diameter, 1000 feet in depth, upon the company's property near Santa Barbara.

Diameter of hole to be reduced as emergency may necessitate.

Engine, boiler, derrick, tools and boring outfit, including all casing, to be furnished by the company.

The bids to cover simply the labor employed in sinking the well.

Bidders will estimate:

First—For first 300 feet.

Second—For each additional 100 feet to a total depth of 1000 feet.

Bids will be opened at 3 o'clock p.m., May 15, 1890, and should be inclosed in sealed envelopes addressed to the undersigned and indorsed, "Proposals for oil-well contract."

The right is reserved to reject any and all bids.

All bidders are requested to furnish credentials as to sobriety and responsibility.

I. K. FISHER,
President Occidental Mining and Petroleum Company, P. O. box 407, Santa Barbara, Cal.

[No. 12 952.]

Notice for Publication of Time for Proving Will, Etc.

IN THE SUPERIOR COURT.—State of California, county of Los Angeles, ss. In the matter of the estate of Harry Hackett, deceased.

Notice is hereby given that Thursday, the 15th day of May, 1890, at 10 o'clock a.m. of said day, at the courtroom of this court, Department Two thereof, corner Franklin and New High streets, in the city of Los Angeles, county of Los Angeles, and State of California, has been appointed as the time and place for hearing the application of D. W. Field, Public Administrator, praying that a document now on file in this court, purporting to be the last will and testament of the said deceased, be admitted to probate, that letters of administration, with the will annexed, be issued thereon to him, at which time and place all persons interested therein may appear and contest the same.

Dated May 2, 1890.

C. H. DUNSMOOR County Clerk.
By M. J ASHMORE, Deputy.
WELLS, GUTHRIE & LEE, Attorneys for Public Administrator.

Notice for Publication of Time for Proving Will, Etc.

IN THE SUPERIOR COURT, State of California, county of Los Angeles, ss.—In the matter of the estate of Charles Broaddus, deceased.

Notice is hereby given that Thursday, the 22d day of May, 1890, at 10 o'clock a.m. of said day, at the courtroom of this court, Department Two thereof, corner Franklin and New High streets, in the city of Los Angeles, county of Los Angeles and State of California, has been appointed as the time and place for hearing the application of Addie Broaddus praying that a document now on file in this court, purporting to be the last will and testament of the said deceased, be admitted to probate, that letters testamentary be issued thereon to said Addie Broaddus, at which time and place all persons interested therein may appear and contest the same.

Dated May 9, 1890.

C. H. DUNSMOOR, County Clerk.
By M. J. ASHMORE, Deputy.

Devil's Gate Picnicers.

NOTICE IS HEREBY GIVEN that no picnickers, campers or other pleasure parties are allowed on the water-bearing lands above or below the Devil's Gate without special written permission from either or both of the undersigned water companies. Any such parties on the grounds without permission will be deemed a trespass and liable to be prosecuted. By order

Pasadena Land and Water Company:
O. R. DOUGHERTY, President.
Pasadena Lake Vineyard Land and Water Company:
JOHN ALLIN, President.

CATALINA ISLAND STEAMERS.

Train to connect at San Pedro leaves the Arcade Depot at 8:55 a.m. every Sunday and returns same day at 5 p.m.

Special excursion Saturday, May [illegible], leaving at 9:30 a.m., returning Sunday.

FARE: Saturday, returning Sunday (unlimited)..... $3.00
Sunday excursion (limited)..... 2.50

HANCOCK BANNING, [illegible] West Second st.
W. G. HALSTEAD,
Gen. Pass. and Frt. Agt., San Pedro.

Lines of Travel.

SOUTHERN CALIFORNIA RAILWAY CO. (Santa Fe Route).

IN EFFECT SUNDAY MARCH 16 1890.

ARRIVE.	LOS ANGELES.	LEAVE
*4:00 p.m.	Overland	*10:15 a.m.
*11:45 a.m.	San Diego Coast Line.	*6:15 a.m.
*9:00 p.m.	San Diego Coast Line.	*2:50 p.m.
*4:50 p.m.	Raymond and Pasadena	*10:15 a.m.
*9:55 a.m.	La'da Park & Pasadena	*8:30 a.m.
*2:30 p.m.	La'da Park & Pasadena	*12:15 p.m.
*4:50 p.m.	La'da Park & Pasadena	*2:50 p.m.
*6:30 p.m.	La'da Park & Pasadena	*4:00 p.m.
*10:30 p.m.	La'da Park & Pasadena	*2:05 p.m.
*7:40 a.m.	La'da Park & Pasadena	*5:22 p.m.
*8:50 a.m.	Pasadena	*7:45 a.m.
*9:25 a.m.	San Bernardino via Pasadena	*8:40 a.m.
*4:00 p.m.		*10:15 a.m.
*6:30 p.m.		*4:00 p.m.
*5:20 p.m.	Riverside & San B via Orange	*9:20 a.m.
†10:30 a.m.		†4:01 p.m.
*9:55 a.m.	Duarte	*8:30 a.m.
*6:30 p.m.	Duarte	*4:00 p.m.
*7:40 a.m.	Duarte	*5:22 p.m.
*8:55 a.m.	Santa Ana	*8:15 a.m.
*11:45 a.m.	Santa Ana	*2:50 p.m.
*5:20 p.m.	Santa Ana	*5:05 p.m.
*9:00 p.m.	Santa Ana	
*8:10 a.m.	Redondo Beach	*10:15 a.m.
*12:10 p.m.	Redondo Beach	*1:00 p.m.
*3:55 p.m.	Redondo Beach	*5:25 p.m.
*9:55 a.m.	Redlands and Mentone	*10:15 a.m.
*4:00 p.m.	Redlands and Mentone	*4:00 p.m.
*6:30 p.m.	Redlands and Mentone	

*Daily. †Daily except Sunday.

ED CHAMBERS, Ticket Agent, First-street Depot. CHAS. T. PARSONS, Ticket Agent, 129 North Spring street.
Depot at foot of First street.

LOS ANGELES, PASADENA AND Glendale Railway Company.

Commencing TUESDAY, MARCH 25, 1890, trains leave Los Angeles, Pasadena, Altadena and Glendale, as follows:

Leave Los Angeles for Pasadena.	Leave Pasadena for Los Angeles.
* 7:00 a.m.	* 9:00 a.m.
† 8:00 a.m.	† 7:00 a.m.
* 9:00 a.m.	* 8:00 a.m.
*10:00 a.m.	* 3:00 a.m.
*11:00 a.m.	*10:00 a.m.
*12:01 p.m.	*11:00 a.m.
* 2:00 p.m.	* 1:00 p.m.
* 4:00 p.m.	* 2:00 p.m.
* 5:25 p.m.	* 4:00 p.m.
* 6:30 p.m.	* 5:25 p.m.
‡ 9:50 p.m.	* 7:00 p.m.
‡11:30 p.m.	

Leave Los Angeles for Glendale.	Leave Glendale for Los Angeles.
† 6:40 a.m.	† 8:25 a.m.
* 8:25 a.m.	* 7:50 a.m.
*11:40 a.m.	*10:10 a.m.
* 2:15 p.m.	* 1:25 p.m.
* 4:10 p.m.	* 3:15 p.m.
* 6:05 p.m.	* 5:05 p.m.

Leave Los Angeles for Altadena.	Leave Altadena for Los Angeles.
* 7:00 a.m.	* 8:3 . a.m.
*11:00 a.m.	*12:00 a.m.
* 4:00 p.m.	* 5:00 p.m.
‡ 2:00 p.m.	‡ 3:35 p.m.

*Daily. †Daily, except Sundays. ‡Sundays only. ‖Sunday, Monday, Wednesday and Friday. §Theater train, Tuesdays, Thursdays and Saturdays.

City ticket office, 44 N. Spring st.
Depot east end Downey-avenue bridge.
Add 5 minutes to Glendale time for Verdugo Park. JOHN CROSS, President.

SOUTHERN PACIFIC COMPANY.

IMPORTANT CHANGE OF TIME.
SATURDAY, MAY 10, 1890.

Trains leave and are due to arrive at Los Angeles (Arcade Depot, Fifth street, daily, as follows:

Leave for.	DESTINATION.	Arr from.
*3:50 p.m.	Banning	*10:04 a.m.
5:10 p.m.	Banning	10:00 a.m.
9:00 a.m.	Colton	8:57 a.m.
*3:50 p.m.	Colton	*10:04 a.m.
2:10 p.m.	Colton	4:20 p.m.
5:10 p.m.	Deming and East	10:03 p.m.
5:10 p.m.	El Paso and East	10:00 p.m.
12:05 p.m.	Long Beach	11:55 a.m.
9:50 a.m.	L. Beach and San Pedro	8:20 a.m.
*8:55 a.m.	L. Beach and San Pedro	*7:50 p.m.
*4:55 p.m.	Avalon, Catalina Island	*7:10 p.m.
5:10 p.m.	L. Beach and San Pedro	4:15 p.m.
10:40 p.m.	Ogden and East	7:25 a.m.
9:00 a.m.	Ogden and East	4:10 p.m.
10:40 p.m.	Portland, Or	7:25 a.m.
*3:50 p.m.	Riverside	*10:04 a.m.
2:10 p.m.	Riverside	4:20 p.m.
5:10 p.m.	Riverside	10:00 p.m.
9:00 a.m.	San Bernardino	8:57 a.m.
*3:50 p.m.	San Bernardino	*10:04 a.m.
2:10 p.m.	San Bernardino	4:20 p.m.
5:10 p.m.	San Bernardino	10:00 p.m.
9:00 a.m.	Redlands	*10:04 a.m.
*3:50 p.m.	Redlands	10:00 p.m.
1:40 p.m.	San Fran & Sacramento	7:25 a.m.
10:40 p.m.	San Fran & Sacramento	4:10 p.m.
9:55 a.m.	Santa Ana & Anaheim	8:55 a.m.
5:05 p.m.	Santa Ana & Anaheim	3:35 p.m.
1:40 p.m.	Santa Barbara	4:10 p.m.
7:25 a.m.	Santa Barbara	9:05 p.m.
9:37 a.m.	Santa Monica	8:33 a.m.
†10:55 a.m.	Santa Monica	12:13 p.m.
1:07 p.m.	Santa Monica	4:28 p.m.
5:12 p.m.	Santa Monica	‖5:55 p.m.
*6:10 p.m.	Santa Monica	*8:50 a.m.
4:38 p.m.	Tustin	9:20 a.m.
*10:25 a.m.	Whittier	*1:45 p.m.
5:20 p.m.	Whittier	8:23 a.m.

*Sundays excepted.
†Saturdays and Sundays.
‡Sundays only.

Local and through tickets sold, baggage checked. Pullman sleeping-car reservations made and general information given upon application to J. M. CRAWLEY, Ass't G. P. A., 200 S. Spring st., cor. Second.
CHARLES SEYLER, Agent at Depot.
A. N. TOWNE, General Manager.
T. H. GOODWIN, G. P. & T. Agent.

S. G. V. RAPID TRANSIT R'Y.

Passes given to parties building (subject to approval of the directors) along the line of its road.

LEAVE MONROVIA FOR LOS ANGELES:	LEAVE NO. 9 ARCADIA ST. FOR MONROVIA.
7:00 a.m. and 9:05 a.m.	7:40 a.m. and 11:00 a.m.
1:15 p.m. and 4:15 p.m.	3:00 p.m. and 5:00 p.m.
LEAVE ALHAMBRA FOR LOS ANGELES:	LEAVE ALHAMBRA FOR MONROVIA:
7:27 a.m. and 9:32 a.m.	8:18 a.m. and 11:33 a.m.
1:42 p.m. and 4:42 p.m.	3:33 p.m. and 5:33 p.m.

SUNDAYS:
Leave Los Angeles at 8:40 a.m. and 4:40 p.m.
Leave Monrovia at 8:00 a.m. and 4:00 p.m.
Time between Los Angeles and Monrovia, one hour.

INTERMEDIATE STATIONS:

Soto Street,	Mayberry,	Sunny Slope,
Batz,	Lake Vineyard,	Chapman,
Ramona,	San Marino,	Baldwin,
Alhambra.	San Gabriel,	Arcadia.

E. F. SPENCE, Pres. F. Q. STORY, Gn. Mgr.

PACIFIC COAST STEAMSHIP CO. Goodall, Perkins & Co., General Agents, San Francisco.

Northern routes embrace lines for Portland, Or., Victoria, B. C., and Puget Sound, Alaska, and all coast points.

SOUTHERN ROUTES.

Time Table for May, 1890.

LEAVE SAN FRANCISCO.

For Port Harford..	S.S. Pomona, May 4, 12, 20, 28 and June 5.
Santa Barbara.	
San Pedro.....	S.S. Mexico, May 8, 16, 24, and June 1.
San Diego..

At your request I purchased samples of the Royal Baking Powder in open market, which I examined chemically and compared with a number of others bought at the same time.

The package not only contains full weight, but an excess of 2.5 per cent. I detected no impurity or adulteration, and I consider this baking powder to be uniform, pure, reliable and equal if not superior to any I have examined.

I find one pound of the Royal to contain 200 cubic inches more available Carbonic Acid gas than the best of the others.

H. C. HANKS, CHEMIST, SAN FRANCISCO.

Henry C. Hanks

Chemist, Assayer and Geologist, State of California.

The Council will hold its usual all-day agony today.

Several picnic parties went up the Los Angeles River and the Arroyo Seco yesterday.

There is an undelivered telegram at the Western Union Telegraph office for Tirone Spiers.

The Baptist excursion for Chicago leaves Los Angeles May 12th. See excursion column.

The long deferred Edelman case for defrauding the county by forged warrants will come to trial today.

The popular concerts which have been given at Illinois Hall Tuesday evenings have been discontinued for a time.

The streets were dustier yesterday than they have been before this season. It is about time for the sprinkling-carts to be out in force.

The ladies' annex of the Chamber of Commerce will hold its weekly meeting at 2 o'clock this afternoon, when it will probably adopt resolutions on the Thorpe entertainment.

Moonlight boating parties on the Seventh-street lake are becoming quite fashionable. The young people in the southwestern portion of the city are having things their own way now.

The remains of Louis A. Barthel, formerly chief engineer of fire company No. 6, Boyle Heights, were buried yesterday, the funeral taking place from the undertaking-rooms of Orr & Sutch.

The Colored Central Republican Club has called a mass meeting at Panorama Hall this evening. They promise an address from Judge Carpenter and music by the Glee Club and the Concord Band.

Frank Shaw was walking on Mott alley last evening and seeing nothing else that was profitable, stole a carpet-sweeper, which he hoped to realize upon next day by selling it to a second-hand dealer, but he was arrested by Officer Sanchez and charged with larceny.

William Howe was brought to the police station last evening for medical treatment. There was a first-class row in a First-street saloon, near Los Angeles street, and, in attempting to separate the combatants, Howe was hit on the head with a heavy walking-cane.

The people along the business portion of Spring street are getting ready to make a raid on horse-hitching. This street has been turned into a stable, and the stench at some points is something terrible. There should be a place for hacks and other vehicles to stand.

PERSONAL NEWS.

Z. K. Gwin came up from Santa Ana yesterday.

H. E. Downing came up from San Pedro yesterday.

F. L. Wright of Prescott, Ariz., is sojourning in the city.

Frank Hall, a large orange-grower of Riverside, is at the Hoffman.

W. H. Hollis and wife of San Francisco are at the Hollenbeck.

Charles Greene, a leading merchant of Cincinnati, is at the Hoffman.

Walter G. Smith and L. M. Denis of San Diego were in town yesterday.

O. Dorgan came up from San Pedro yesterday, and chewed his toothpick at the Hoffman.

J. X. Smith and R. Morgan came in from Ontario yesterday, and took quarters at the Hoffman.

A. J. Tuthill, leader of the Young Democracy in Jersey City, is registered at the Hoffman.

San Francisco people at the Hollenbeck yesterday were A. Elsasser, T. Bamberger, Michael Cregan, A. J. Steinman, C. R. Wilkins, L. B. Brandt, J. P. Phelan, A. S. Rosenblatt, William Mackie and J. Teggart.

G. A. Dobinson and several directors of the San Luis Obispo Limerock Company will leave for San Luis today to look over their works. T. E. Rowan, E. F. Spence and several others will be of the party. They will return Wednesday or Thursday of this week.

BLACK LEGHORN HATS.

Also Other Popular Hats on Special Sale for a Few Days.

Black Leghorn, large brim Hat, $1; black lace straw, large Hat, 75c; dress shapes, in black and colors, 20c and 25c; thought cheap at $1. An elegant French wreath of 144 small flowers, at 75c; for trimming toques.

MOZART'S POPULAR STORE,
No. 240 South Spring Street.

NEWS AND BUSINESS.

The Weather.

SIGNAL OFFICE, LOS ANGELES, May 11.—At 5:07 a.m., the barometer registered 30.12; at 5:07 p.m., 30.14. Thermometer for corresponding periods, 45°, 66°. Maximum temperature, 68°; minimum temperature, 43°. Weather, cloudless.

Fifteen cents buys a package of concentrated soup for five plates, at Jevne's, 136 and 138 North Spring street.

The trustees of the State Library have decided to return to the sellers $20,000 worth of books ordered by T. H. Wales, late librarian, without authority. Doxey and Bancroft said that they had furnished $6000 worth of rare books from Europe, but the board refused to accept them.

Mandhaling Java and Arabian Mocha always freshly roasted, at H. Jevne's.

Mexican Tonic cures constipation.

Manioca for pudding at H. Jevne's.

No freight trains have been moving on the Union Pacific, between Portland and Umatilla, since Sunday, owing to the strike of the conductors and brakemen.

Pullman wafers at H. Jevne's.

Diabetic Gluten Flour for sale at H. Jevne's. Wholesale and retail.

The City Council of Spokane Falls, by a unanimous vote, convicted Councilman Peter Dueber of attempt at bribery and expelled him from the Council.

Granula, the great health food, for sale by all grocers.

Mexican Tonic cures dyspepsia.

Mexican Tonic for the blood.

The Chino Oil Company has its well down 475 feet. Artesian water was struck at several points, and the well had to be cased its entire length.

High Teas, a new, delicious Biscuit, at H. Jevne's.

Oxford sausage, delicious, at H. Jevne's.

John L. Merriam has received his commission as postmaster at South Riverside, and took possession last week.

Special Diabetic Flour, at H. Jevne's.

Kippered Herring, 25c per tin, at H. Jevne's

Mexican Tonic for the blood.

Herman Cavanagh, formerly of Ontario, was dangerously injured in a sawmill in Humboldt county recently. His legs were crushed under a log.

Entire Wheat Flour, at H. Jevne's.

Tourists' Lunch Goods in endless variety, at H. Jevne's.

Mexican Tonic cures constipation.

Finest Butter in the State, at H. Jevne's.

It is claimed that Waite & Sims, nurserymen, Riverside, have cleared not less than eighty thousand dollars from the season's business, and have large orders for next year.

Alkethepta, at H. Jevne's.

Mexican Tonic cures dyspepsia.

Smoked salmon and halibut at Jevne's.

City Meat Market.

John Benner & Co., retail butchers, have removed from 120 W. Second street to more commodious quarters, 114 W. Second street, where they will be pleased to meet old as well as new customers. Nothing but the choicest of meats of all kinds kept in stock.

Decorative Art Rooms.

Miss Woodward is permanently located in the Perret block, northeast corner Spring and Third streets.

The Very Latest

Is the "Condensed Coffee" made by the new factory at Buena Park. Only boiling water required to make a cup of delicious coffee in a few seconds. This is a new and unique preparation. All the grocery stores have it. No sediment, no waste. Try it.

In the Spring of the Year.

The health of your homes will be improved by a careful housecleaning. Prudent housekeepers will always have their carpets cleaned at the City Steam Carpet Works, JOHN BLOESER, proprietor, 510 South Pearl street. Telephone No. 427.

Los Angeles Trunk Factory

Removed from 120 North Main to 340 South Spring street. Ready for orders for new trunks or to repair old ones. Fine stock of new Trunks and Valises at low prices. Call or send orders. I. CITRON, Proprietor.

Asbestos.

Asbestos fireproof Paint is impervious to the elements. Does not fade. Paint your house with it. Asbestos Cement, Boiler Covering, etc. DANFORTH & JONES, Manufacturers' Agents, 367 North Main street.

Offensive Odors

Often cause serious diseases. Unclean carpets are a source of poisonous odors. Have your carpets cleaned by the City Steam Carpet Works. JOHN BLOESER, 510 South Pearl. Telephone 427.

The Doctor Will Tell You

Malaria often lurks under unclean carpets. Send for the City Steam Carpet Works and have your carpets cleaned. JOHN BLOESER, 510 South Pearl. Telephone 427.

Gas Fixtures.

A full line of elegant Gas Fixtures for sale by the S. M. PERRY CO., 519 and 521 South Broadway.

SHERWIN-WILLIAMS house and floor Paints. P. H. MATHEWS, corner Second and Main.

W. B. TULLIS, watchmaker, 402 South Spring street. Watches cleaned for $1.50.

TRY SHERWIN-WILLIAMS PAINT. P. H. MATHEWS, corner Second and Main.

When Baby was sick, we gave her Castoria.
When she was a Child, she cried for Castoria.
When she became Miss, she clung to Castoria.
When she had Children, she gave them Castoria.

The NATICK HOUSE.

NEW MANAGEMENT.

The Natick House, one of the oldest and best known hotels in the city, has lately changed hands. M. S. Rowell has retired from the management, and the house will hereafter be conducted by MR. H. A. HART, a hotel man of experience. Mr. Hart has already made a number of changes which will prove of benefit to his patrons, and adds very much to the convenience and comforts of the house. The table and dining service especially has been greatly improved.

During the past few weeks the Natick has been in the hands of the painters and decorators. A commodious office is one of its good features. Electric bells with return calls and fire alarm have also been added, and altogether, the house is in better condition than ever before for doing business.

Medical.

CATARRH,

Throat Diseases, Asthma, Bronchitis and Consumption, together with Diseases of the Eye, Ear and Heart, successfully treated by M. HILTON WILLIAMS, M.D., M.C.P.S.O., By his Hot Air Medicated Inhalations and his Compound Oxygen Treatment.

Probably no system of practice ever employed has been so universally successful as that introduced by Dr. Williams for the cure of Catarrh, Throat Diseases, Bronchitis, Asthma and Consumption.

CATARRH

Catarrh is often regarded by the patient as a cold in the head, and he often expresses his astonishment at his remarkable tendency to contract fresh colds. Indeed, he declares that he is scarcely free from one cold before he takes another, and he is always exceedingly careful; it is also a matter of surprise to him that the cold always seems to settle in the head and throat.

At times many of the symptoms of catarrh seem to abate, and the patient is led to hope that the disease is about to wear off; but another class of symptoms soon appear and he learns to his horror that, instead of recovery from the disease, it is somewhat changed in its character and has extended to the throat. A sense of weariness is sometimes felt in reading, speaking or singing; hoarseness at times occurs, a sensation of dryness is felt in the throat, or it appears that some foreign substance, as, for instance, a hair, obstructed the throat; there becomes a sense of languor and fatigue; the breath lessens on a little exertion, a short, hacking cough, a peculiar sound in clearing the throat, a feeling as though there was not room enough in the chest to breathe; these and other symptoms occur after the disease has made considerable progress. Then it is a time when consumption is about to begin its dreadful work. Up to this time the press of the disease may have been slow and the patient may, in expressing his confident hope that it will "wear off," declare that he has had the catarrh for years and has not seemed to become much worse, and trusts that he will "by and by" recover. But this delusion is the grand error which has peopled our cemeteries with consumptive forms as all forms of catarrh end finally in consumption.

Every case of catarrh is curable when properly treated. Eastern visitors and invalids should avail themselves of the opportunity of being cured before they return home.

Those who desire to consult me in regard to their cases had better call at the office for an examination, but if impossible to visit the office personally can write for list of questions and circular, both of which will be sent free of charge. Address

M. HILTON WILLIAMS, M.D.,
No. 137 South Broadway, Los Angeles, Cal.
Office Hours—From 9 a.m. to 4 p.m.; Sundays from 2 to 2 30 p.m.
Residence—119 South Grand Avenue.

Faber's Golden Female Pills.

For Female Irregularities; nothing like them on the market. *Never fail.* Successfully used by prominent ladies monthly. Guaranteed to relieve suppressed menstruation.

SURE! SAFE! CERTAIN!

Don't be humbugged. Save Time, Health, and money; take no other.

Sent to any address secure by mail on receipt of price, $2.00. Address,

THE APHRO MEDICINE COMPANY,
H. M. SALE & SON, 220 South Spring street.
J. W. A. OFF, cor. Spring and Fourth sts.

Unclassified.

ECLECTIC BOOK STORE,
407 S. Spring St.
New and Second-hand Books.
GRAND PRIZE BOOK SALE!
Set of 50 Books Given Away!

All standard works, comprising the masterpieces of Dickens, Thackeray, Scott, Irving, Hawthorne, Emerson, Carlyle, Kingsley, Bulwer, Disraeli, Chas Reade, Wm. Black George Eliot, Charlotte Bronte, Jane Porter and many others.

This fine set will be given away to the first person making best guess as to the number of times the letter E will appear on first page of LOS ANGELES TIMES OF JULY 1, 1890. One guess allowed with every dollar's worth of books purchased.

A second prize of 25 volumes Standard Poets will be given to the second best guesser.

Books in each set are all uniformly bound in best Russia leather, full gilt backs and marbled sides and edges, and will be an ornament to any library. It is not necessary that you guess the exact number in order to take prize. The first person guessing the exact number or nearest to the exact number takes first prize. The second person guessing the exact number or coming next nearest takes second prize. Books now on exhibition at

ECLECTIC BOOK STORE,
407 South Spring St.

Call and see them, make your purchase and make your guess.

SPECIAL PRICES FOR 90 DAYS

MODERN DENTISTRY.

Teeth without plates. Gold and Porcelain Crowns. Teeth filled and extracted without pain by use of gas or vitalized air. A set of teeth, $5 50. Best set of teeth on rubber plate or celluloid, $8. There are no better rubber or celluloid sets of teeth made, no matter how much you pay. Teeth extracted, 25c; vitalized air administered, 50c; teeth filled with alloy, 50c; teeth filled with silver, 75c; teeth filled with gold, $1 and up.

These prices for 90 days only.

DR. J. H. POLLOCK
And Associate Dentists,
Northwest Cor. Spring and First Sts.
Entrance on First Street.

MRS. DR. WELLS,

FIRST LADY LICENTIATE OF Kentucky. Educated abroad. Thirty years in and citizen of the United States. Many years of successful practice in this city. Uterine and rectal diseases treated with skill by new methods without knife or caustic. Prompt relief in suppressed or painful menstruation. Medicine sent by mail. In Prolapsus, Ulceration, Inflammation, Leucorrhœa, Backache, Headache, one trial will convince. Skillful treatment for sterility; also for Paralysis, Rheumatism, Neuralgia, Catarrh Bladder, Kidney and Liver Complaints, Varicose Veins, Nervous Debility and Skin Diseases. Consultation free. Letters answered. Send stamp. 502 S. BROADWAY, corner Fifth street.

THE W. H. PERRY
Lumber and Manufacturing Company's
Lumber Yard and Planing Mill.
Commercial st., Los Angeles

A London Clothing Co.

LADIES!

We Call Your Attention to Our

BOYS' DEPARTMENT.

The coming week we offer our entire stock of

1000 PAIRS KNEE PANTS

At Just Half Price.

$1.00 Knee Pants for 50c. 50c Knee Pants for 25 cents.
$1 50 Knee Pants for 75c. 75c Knee Pants for 35 cents.
$2.00 Knee Pants for $1.00. 90c Knee Pants for 45 cents.

Look where e'er you will,
On Spring street, Main or Hill,
Nice, dressy men you'll spy.
Did you ask where they buy,
Of what firm they get their style,
Nobby suits and nobby tile,
Collars, cuffs and bow?
LONDON CLOTHING CO.;
Of all the reply will be,
The place where the clock you'll see.
Have you bought your spring suit yet?
Invest now, you won't regret.
Never had you such a chance
Good Suits to get, and also Pants.
Call on us, 'twill surely pay,
One price only, is our way.

GENTLEMEN, PLEASE OBSERVE

A Ten-dollar Bill Will Buy

$10.00

8 Styles Men's Spring Sack Suits.
5 Styles Men's Spring Frock Suits.

Fifteen Dollars in Your Inside Pocket Will Buy

$15.00

10 Styles Men's Spring Sack Suits.
7 Styles Men's Spring Frock Suits.

In fact, we can show you suits to suit any purse, from $5 to $35. Immense variety of Pants. You want variety and popular prices—we've got 'em.

London Clothing Co.

Corner Spring and Temple Streets.